Weather Forecasts

Victoria and vicinity—Winds mostly westerly and southerly, generally fair, not much change in temperature.

Lower Mainland—Light to moderate winds, generally fair, not much change in temperature.

The Daily Colonist.

(ESTABLISHED 1858.)

Colonist Telephones

Business Office	11
Circulation	12
Job Printing	197
Editorial Rooms	80

VOL. CVII., NO. 133 — VICTORIA, B. C., SATURDAY, MAY 18, 1912 — TWENTY PAGES.

WAITING TO DO THEIR DUTY

Earl Grey Says Canadians Are Counting the Days Until They Can Share in Naval Defence of Empire

PRONOUNCEMENT BY FINANCE MINISTER

Parliament and People Prepared to Take Up Imperial Burden, in the Opinion of Hon. W. T. White

LONDON, May 17.—Earl Grey presided at the Royal Colonial Institute dinner tonight, which was attended by Viscount Milner, Earl Stanhope, Admiral Fremantle, Dr. George Parkin and Sir Hartman Just.

Earl Grey paid a glowing tribute to the Duke of Connaught, who together with the Duchess, he said, had captured the hearts of the Canadians immediately upon their arrival. The people of the Dominion were conscious of having secured as an official chief, a man, not less conspicuous for his lovable qualities than for the distinction he enjoyed as a brother of King Edward and uncle of the present king.

Recalling that Empire Day at Toronto, when six thousand youths shouldered their rifles, proud of the ability to do their part in the defence of the empire, Earl Grey said the sight made one feel that if there should be a question of an adjunct, Canada would not be that adjunct. Alluding to the fact that Great Britain bore the burden of defence of the empire, the speaker declared that Canadians were galled by the thought. They envied that privilege and were counting the days until they could claim their share.

Dr. Parkin declared that the way in which Ambassador Bryce was treated was unjust. If the leading statesmen of Britain were induced to visit the over-seas Dominions they would find there vast problems infinitely more important than some of the questions that received the most attention.

Federation of Empire

TORONTO, Ont., May 17.—Hon. W. T. White, minister of finance, speaking at a dinner tendered him tonight at the National club, dealt with the position of Canada in the empire, especially the position Canada would bear in the future as a binding force holding together the portions of the empire to the eastward and in Asia. Mr. White said:

"At present the world is at peace. In order to maintain peace it is necessary to be strong and that can be accomplished by the five nations getting together, not for aggression, but for defence. The parliament and the people of Canada are prepared to do their full share in the matter of imperial defence.

"To the federation of the empire there seems at present no insuperable difficulty. It will be a matter of growth and development as always is the case with the British race. The distance is fast becoming annihilated. Halifax is nearer to London than to Vancouver. There is no more ultimate difficulty in federating the empire than in federating Canada or the United States. The statesmanship of the empire will always be equal to the empire's needs. In numbers, wealth of power and in influence Canada will be the very heart of the empire in the days to come."

HEIR TO $6,000,000

Illinois Carpenter's Windfall Following Death of English Aunt

JOLIET, Ills., May 17—Frank A. Jackson, a carpenter-contractor of this city, received word in a letter last night that he is the sole heir to the estate of Mrs. Mary Jackson of Pilkington, Yorkshire, Eng., containing 245,000 acres and valued at $6,000,000. The woman, who was his aunt, died on April 2, according to the information in the letter which was from a young brother in San Antonio, Texas, who had been asked by a London solicitor to aid in locating Jackson.

Socialist Candidate

INDIANAPOLIS, May 17.—Eugene Victor Debs of Terre Haute, Ind., was nominated late today as a candidate for the presidency of the United States by the national Socialist convention.

TODAY'S SUMMARY

1—Waiting to do Their Duty. Yukon Valley Forests. Naval Policy of Dominion. Decision is Far Reaching.
2—Temperance and Moral Reform Work.
3—City to Let Large Paving Contract.
4—Editorial.
5—Water Again Turned into the Reservoir.
6—News of the City.
7—Object to Method of Condemnation.
8—Amusements.
9—Sporting News.
10—Advertisements.
11—Advertisements.
12—Real Estate Advertisements.
13—Real Estate Advertisements.
14—Advertisements.
15—Marine.
16—Classified Advts.
17—Classified Advts.
18—Classified Advts.
19—Financial News.
20—Spencer's Advt.

CADETS' VISIT

Australian Corps Will Sail For Canada on June 5

MELBOURNE, May 17.—Secretary of State for Defense Pearce has received a cable from Col. Hughes, minister of militia, asking that the cadets which the Commonwealth intends sending on a visit to Canada should travel to the Dominion by the steamer Suveric, which leaves Sydney on June 5. Owing to this request it has been found impracticable to hold a qualifying examination for those who would make the trip, and instead two lads from the best teams of each state will be selected to make up the contingent. An officer and non-commissioned officer will accompany the boys.

SAILS FOR HOME

Premier McBride Is Passenger On Empress of Britain

LONDON, May 17.—Among the passengers on the steamship Empress of Britain which sailed for Canada today were Premier McBride, his wife and daughter; Sir Frederick Borden; Sir Charles Tupper; Sir Hibbert Tupper and Stuart Tupper.

Want Separate High School

TORONTO, Ont., May 17.—The Roman Catholics of Toronto are seeking the withdrawal of several school trustees from the board of education and the establishment of a separate high school. They have purchased a lot, and will ask for the necessary legislation.

HON. W. J. BOWSER REVIEWS ISSUES

Explains Conditions Relative to Decision of Privy Council Prior to the Appeal—Provincial Interests

An interesting and instructive review of the conditions which led up to the decision of the privy council in regard to the respective powers of jurisdiction of the Dominion government and the governments of the various provinces on the question affecting the incorporation of companies was furnished a Colonist representative last night by Attorney-General Bowser.

Mr. Bowser traced the question through the labyrinth of phases, from before the preliminary conference at which the subject was discussed by the parties interested; and after doing so he stated that Mr. Wallace Nesbitt, K. C., of Toronto, and Mr. E. Lafleur, K. C., of Montreal, had been appointed to represent the provinces at the forthcoming argument before the supreme court of Canada. The attorney-general said:

"At the last conference which the provinces had with Sir Wilfrid Laurier, then premier of Canada, and his colleagues, this question of jurisdiction on the part of the provinces to incorporate companies in one province, the incorporation entitling them to do business in the others also, was brought up and discussed. Even at that time the question was arousing not a little interest, largely on account of the fact that a great deal of business was being done in this way, particularly in the province of Ontario. In Ontario the government was drawing a considerable revenue from the practice.

"When the companies came into the other provinces and started business the Dominion government took the ground that the provinces did not possess the jurisdiction to incorporate these companies. Prominent cases that were then discussed were those affecting the C. P. R. and some insurance companies incorporated in Quebec. When the matter was taken before the supreme court, though no decision was given, it was thought that opinion was virtually in favor of the provinces. For a better understanding of the situation it ought to be stated that this tenative decision of the courts was given before the conference to which I have already referred took place

Questions Stated

"At the joint conference with Sir Wilfrid Laurier it was suggested by Sir Alan Aylesworth that the question should be referred to the courts for a final decision, but the provinces would not agree to this. Then the Dominion government went to work and referred the question in the form of stated questions. Of course the provinces claimed that this action was

Continued on Page 4, Col. 4

HARBOR WORKS AT MONTREAL

MONTREAL, Q., May 17.—Improvements costing two million dollars will be begun on Montreal's harbor in a few days. These include the erection of a new 1200 foot pier, the lengthening of several others and the deepening of basin No. 1. The improvements are rendered necessary by the larger ships now entering port.

YUKON VALLEY FORESTS ABLAZE

Outbreak, Described as Roaring Furnace, Stretches for 200 Miles from Big Salmon to Stewart City

MILLION CORDS OF TIMBER RUINED

River is Overhung With Pall of Smoke—All Telegraph Wires Down in Burning Area

SEATTLE, May 17.—A special cable to the Seattle Post-Intelligencer from Dawson, Yukon, says:

"The Yukon valley is a roaring furnace for 200 miles between Big Salmon and Stewart City. Everywhere forest fires are raging, but they are not near any city. Hundreds of thousands of acres of virgin forest are being swept. Possibly 1,000,000 cords of splendid wood and timbers have been ruined.

At Coffey Creek, so hot was the fire that it leaped the river. Six hundred cords of wood piled there, belonging to Mr. Harry Reynolds, were burned. F. X. Laderout lost his home, barn and horse in the flames.

Arrivals from up-river said it is impossible to see the banks for many miles because of the dense smoke.

It is generally asserted that wood choppers start fires purposely to burn off the undergrowth and limbs and so get the charred trees ready for certain corporations. Governor Black has issued a special proclamation of warning that all guilty persons will be prosecuted to the extreme limit of the law.

The Canadian telegraph wires are down in the burned area.

TITANIC RELIEF FUND

Sufficient Money Subscribed to relieve All Distress

LONDON, May 17.—The lord mayor foresees considerable trouble in the disposal of the funds subscribed for the Titanic sufferers. He says quite enough money has already been subscribed to relieve all distress. Donations are still coming in. There will be a surplus of a considerable amount.

Lumber Plant Gutted

SEATTLE, May 17.—The sawmill and lumber yard of the Auburn Lumber company at Wynaco, King county, were destroyed by fire today, entailing a loss of $70,000. The crossing of electric wires inside the mill is supposed to have caused the fire.

TOO BUSY FOR THE COUNTRY'S GOOD

FREDERICTON, N.B., May 17.—Speaking at a banquet at the University of New Brunswick Alumni last night, Hon. G. E. Foster deplored the fact that the public men of Canada were kept so busy that they could not find time to fully consider the problems of the country. The members of parliament while in Ottawa were harassed by enormous correspondence, and hounded by the patronage system, which was "simply damnable." The members of the government and parliament had no opportunity to consider those matters before them, consequently their decisions were often hastily given.

AUSTRALIA'S CAPITAL

Plans Selected Involve An Expenditure of Over $10,000,000

MELBOURNE, May 17.—According to the majority report in the Federal capital design competition, the plans selected it is estimated would cost between two and three million pounds. The dissenting commissioner Mr. Doane, recommends a plan calling for different quarters and radiating into one centre. The public has taken little interest in the competition as the creation of the proposed capital is regarded as something in the remote future.

MR. G. A. KEEFER PASSES TO REST

Eminent Canadian Engineer, in Charge of Public Works in British Columbia for Many Years, Died Last Evening

The sudden illness which seized Mr. George A. Keefer, resident engineer of the Dominion department of public works in this province, on Thursday last, terminated in his death last evening at half-past 7. He had been much better after his removal to his home on Pemberton road, but yesterday he took a turn for the worse and sank rapidly. Mrs. Keefer and their two sons were at his bedside at the end, as well as his physicians, Dr. Hanington and Dr. Holden, and Mr. F. C. Gamble, a close personal friend.

Mr. Keefer was in New Westminster last week at his office, and while in the Hotel Russell awaiting the dinner hour he was seized with what was at the time thought to be a stroke of paralysis. The trouble was later diagnosed as a clot of blood on the brain, known to the medical profession as embolism. Mrs. Keefer went over to Westminster

Continued on Page 4, Col. 4

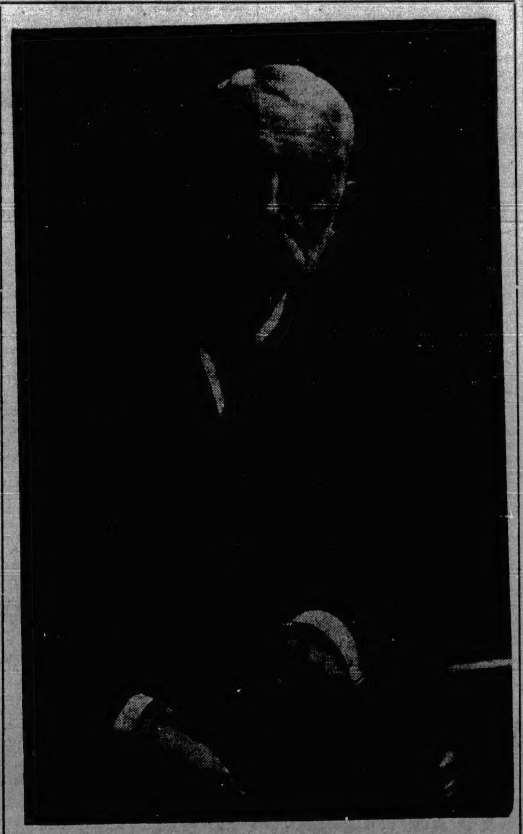

THE LATE MR. GEORGE A. KEEFER, C.E.

NAVAL POLICY OF DOMINIONS

Australia's Premier Says Speech of Mr. Winston Churchill is in Line with Programme of Labor Party

BRITAIN LOOKS TO THE OVERSEAS

Pronouncement is Strong Argument in Favor of Any Future Application to Parliament for Warship Grant

MELBOURNE, May 17.—Prime Minister Fisher declares that the points outlined by the Rt. Hon. Winston Churchill in connection with an imperial navy in his address in London, is the exact policy as outlined by the Australian labor party prior to the elections of 1910. Minister of Defense Pearce is greatly pleased at Mr. Churchill's utterances as it indicates that for the first time the British Admiralty admits that it looks to the over-seas Dominions to make naval provisions for themselves.

Mr. Churchill's speech, declares Mr. Pearce, is a strong argument in support of any future application to parliament for a large naval construction grant.

London Comment.

LONDON, May 17.—The Pall Mall Gazette tonight, commenting on Winston Churchill's naval speech says: "The Dominions are not children. They can appreciate the necessity of co-ordinating in the Empire's naval defences and using their resources to develope the last fraction of naval strength. We may make some blunders at the outset, but as the right spirit is alive, they will not be paid for in national humiliation."

The Evening Standard says: "Canada means her contribution to be genuine one, not a mere window dressing."

TRAGEDY OF JEALOUSY

Actress Kills Actor During Performance and Then Suicides

BERLIN, May 17.—During a performance in a theatre at Golschin, Bohemia, an actress named Ruda fired a revolver at an actor named Wrebs, killing him instantly. She then turned the weapon on herself and fell dead on the stage. The tragedy was the result of a jealous quarrel.

Gave Whisky to Baby

MONTREAL, May 17.—For feeding whisky to a child four months old, Charles Squance was today sent to jail for six months. His wife was discharged.

ROYAL PROGRESS OF DEAD KING

Streets of Copenhagen Lined with Troops and Filled with Silent Crowds During Mournful Ceremony

LYING IN STATE AT CHRISTIANBORG

COPENHAGEN, May 17.—The body of the late King Frederick VIII. of Denmark, arrived here today and now is lying before the altar of the old castle church at Christianborg. There it will remain until May 24, when it will be taken to Roskilde, and placed in the tomb containing the bodies of most of the former Danish kings.

From Toldboden wharf here, where the royal yacht Dannebrog escorted by the Danish warship landed, the coffin was borne by 12 officers to a hearse and conveyed through the streets lined with troops and filled with silent crowds to the church of Christianborg. King Christian X. of Denmark and King Haakon of Norway, with other male members of the royal family walked behind. The Queen Mother, the new queen and other members of the family followed in state carriages. Despite the military escort and salutes of the guns the ceremonial was marked with extreme simplicity.

Members of the Danish cabinet, the judges, the diplomatic corps and the chief of the officers of the army and navy stood bareheaded on the pier in the rain as the royal ship drew alongside. They went on board as soon as the yacht had been made fast and filed past the casket, the widowed Queen giving her hand to each as they entered the cabin. After this the casket was carried on shore by naval and army officers.

Continued on Page 4, Col. 4

COURT HOUSE ASSASSIN

Floyd Allen to Pay Penalty in Electric Chair

WYTHEVILLE, Va., May 17.—Floyd Allen, first of the Hillsville murderers tried for the Carroll county court murders, was adjudged guilty here today and will pay the penalty of his crime in the electric chair at Richmond. The jury was out all night.

Floyd Allen was charged specifically with the murder of Commonwealth Attorney Foster, prosecutor in the Caroll county court at Hillsville last March, when the trial of Floyd Allen culminated in the killing of five persons, Presiding Judge Thornton L. Massie, Prosecutor Wm. M. Foster, Sheriff L. F. Webb, Miss Elizabeth Ayres and Juror Augustus Fowler. Arrests were made of several of the Allen family at the time of the shooting, but five of the principals escaped to the mountains. Rewards for their arrest resulted in three of them being taken. The other prisoners, it is expected will be tried immediately.

Sentence was, however, not pronounced on Allen today, as he may be called to testify in the other cases.

The Lure of the West

MONTREAL, May 17.—So far, this is the worst season on record for desertions from ships, over 120 men having left vessels and taken trains for the Canadian west.

Winnipeg's Building Activity

WINNIPEG, May 17.—The building permits today passed the seven million dollar mark.

TERMINUS ON HUDSON BAY

Government Expedition Will Choose Between Respective Merits of Port Nelson and Fort Churchill

OTTAWA, May 17.—The department of marine and fisheries will increase the strength of the expedition which is to go by sea to the Hudson Bay this summer to determine the respective merits of Port Nelson and Fort Churchill as a terminus for the Hudson's Bay Railway. The Minto and the Arctic will both go north and are now being overhauled for the trip and equipped with wireless telegraph instruments. The Arctic will sail on June 15, having on board a party headed by W. E. W. Jackson of the Toronto Observatory for the purpose of making a thorough study of the magnetic conditions of the Bay and Strait in the interests of future navigation. The Minto, sailing some days later, will go down the coast and examine the harbors of Churchill and Nelson. The Minto will be in command of Capt. Anderson, who will have with him Lieut. Knight and the well known Newfoundland navigator, Captain Bartlett.

The ships will remain in the Hudson Bay waters until driven out by the ice and will bring back definite information as the length of the navigation season. A map indicating the existence of a good harbor at Fort Churchill has been prepared by the marine department. If Fort Churchill is selected, Ontario will have a right of way to the harbor under the arrangement made last summer.

COMING TO B. C.

Sir Charles Tupper May Make His Home In This Province

OTTAWA, Ont., May 17.—Sir Charles Tupper, who is coming back to Canada with the body of Lady Tupper, will probably spend the rest of his days in the Dominion. The veteran statesman is now over ninety years of age and only recently passed through a somewhat serious illness. The Dominion government is providing a car in which the remains of Lady Tupper will be taken to Halifax for interment.

Sir Charles will afterwards go through in this car to British Columbia, probably visiting Ottawa on the way. It is thought that he will make his home in British Columbia.

DECISION IS FAR REACHING

Canada's Law-Making Power is Defined by Privy Council—Absolute Control of Internal Affairs

COVERS WHOLE AREA OF SELF-GOVERNMENT

Finding of the Empire's Highest Court Has an mportant Bearing on Provincial Rights Case

LONDON, May 17.—In delivering the privy council's decision yesterday regarding the jurisdiction of the supreme court of Canada, the lord chancellor described the provincial rights case as most important. Speaking of the British North America Act, he said that there could be no doubt that under it the powers distributed between the Dominion on the one hand and the provinces on the other, cover the whole area of self-government within the whole area of Canada.

It would be subversive of the entire scheme and policy of the act to assume that any point of internal self-government was withheld from Canada.

Numerous points have risen and may hereafter arise upon these provisions of the act which draw the dividing line between what belongs to the Dominion or the province respectively. An exhaustive enumeration being unattainable, general terms are necessarily used in describing what either is to have, and the use of general terms causes the risk of some confusion.

Whenever a case arises in which it can be said that the power claimed falls within the description of what the Dominion and also within the description of what the province is to have, such apparent overlapping is unavoidable. In the present case, however, quite a different contention is advanced on behalf of the provinces. It is argued, indeed, that the Dominion Act authorizing questions to be asked of the supreme court is an invasion of provincial rights, but not because the power of asking such questions belongs exclusively to the provinces. The real ground is far wider. It is no less than that no legislature in Canada has the right to pass an act for asking such questions at all.

Law Making Power

This is the feature of the present appeal, said his lordship, which makes it so grave and far-reaching. It would be one thing to say under the Canadian constitution that what has been done could be done only by a provincial legislature within its own province. It is quite a different thing to say it cannot be done at all. Being as it is a matter affecting the internal affairs of Canada, and on the face of it regulating the functions of a court of law which are part of the ordinary machinery of government in all civilized countries, is it then to be said that a power to place upon the supreme court the duty of answering questions of law or fact when put by the governor-in-council does not reside in the parliament of Canada. This particular power is not mentioned in the British North America Act, neither explicitly nor in ambiguous terms.

In the 91st section the Dominion parliament is invested with the duty of making laws for the peace, order and good government of Canada, and, subject to the expressed reservations in the 101st section, the Dominion parliament is enabled to establish a supreme court of appeal from the provinces, and so when the supreme court was established it had, and has, jurisdiction to hear appeals from the provincial courts, but of any power to ask the court for its opinion there is no word in the act.

The question depends upon where such power is repugnant to that act. The provinces by counsel maintain in

Continued on Page 7, Col. 3.

Fifty Years Ago Today

From the Colonist of May 18, 1862.

New Councillor—Alexander Watson, Esq., colonial treasurer, on Friday received an appointment as legislative councillor.

Extension—Messrs. Reinhart & Co., and Henderson & Burnaby have found their fine new bricks in Commercial Row insufficient to contain their stocks, and are therefore about to add a second story to the same, under the superintendence of Mr. R. Lewis, architect.

Deluge Engine Co.—At the regular meeting of this company on Wednesday night Mr. Alex Clink was chosen first assistant foreman and Mr. Henry Peckett, delegate, vice James Hector, resigned. After the election the company proceeded to the bowling alley of Mr. Clink, on Waddington Alley, where a sumptuous repast was spread and general enjoyment was the order of the evening until a late hour.

The Elisa Anderson—The many friends of this steamer and her popular commander were much gratified yesterday morning to behold her towed into the harbor by the gunboat Forward. Captain Wright, who was left in charge of the steamer, succeeded in getting her afloat at high tide on Friday and made fast to the rocks until the gunboat, on her way down from New Westminster, steamed along, when she was taken in tow. The only damage which the Anderson seems to have sustained are the starting of a plank and keison, the loss of a few feet of copper and the breakage of her steampipe. She will go up on the beach for repairs and will be running again in a few days. Captain Keene, of H. M. S. Charybdis (who was aboard the Forward), and Captain Lascelles, of the gunboat, together with the officers and men under him are thanked by Captain Fleming for the valuable assistance rendered.

Conspiring to Defraud—The case of J. M. Robertson, charged with conspiring with Aime Marchand to defraud Wells, Fargo & Co., was continued in the police court yesterday. Mr. McCreight and Mr. Courtenay for the prosecution, Mr. Bole and Mr. Bishop for the defence. Mr. Dennis appeared for the accused, Mr. Marchand.

The Jewellery You Find Here

is "so different"—everything is so fresh and stylish, we hear this comment almost every day. There is no house where you can select such pleasing gifts for weddings, birthdays or anniversaries with such ease and pleasure than at this store.

Earrings

Pearl and Amethyst, Pearl and Peridot, Pearl and Diamond, Diamond Solitaires, Plain Gold Hoopings.

Bangles

Fancy Engraved Solid Gold Bangles, Plain Solid Gold Bangles.

Any special design you may require can be executed on the premises by our own skilled workmen.

Shortt, Hill & Duncan Ltd.

"THE GIFT CENTRE"

Successors to

CHALLONER & MITCHELL CO., LTD.

Keating's Valley

FAMED FOR ITS LUSCIOUS STRAWBERRIES.

In the Keating's Valley we have one of the greatest farm offerings on Vancouver Island; 25 acres, highly improved for mixed farming, with running water and splendid wells; over half a thousand bearing fruit trees and 1½ acres of strawberries and small fruits; new six-room house, pumping plant and buildings and accessories with 200 choice hens.

This farm was listed a short time ago for $20,000. It was considered below the market at that price.

For a quick sale we can deliver it for

$17,000

One-quarter cash, balance over a term of years.

Wallace & Clarke

620 Yates Street Phone 471

SPONGES

A good sponge adds greatly to your morning dip, and whether you want a small, medium or a large one we can supply you. Being direct importers of Sponges, TURKEY and the FAMOUS HONEYCOMB MANDRUKA, we can give you the best at a remarkable saving in cost. Call and let us show you these.

Campbell's Prescription Store

Corner Fort and Douglas Streets

IF YOU ARE A JUDGE

Of good wines you must know that for quality and purity G. PRELLER & CO'S LIGHT WINES are the best procurable.

PRELLER'S CLARET

A dinner wine that cannot fail to please the most critical. Perfectly ripened, thoroughly aged.

PRELLER'S SAUTERNES

Are deservedly becoming very popular. Excellent flavor, fine and delicate, yet full flavored. A very pleasing dinner wine.

These wines can be supplied in splits, pints and quarts from your dealer. See that the name G. PRELLER & CO. is on the label.
Listed at the leading hotels and clubs.

Pither & Leiser

Wholesale Agents for B. C.
Victoria, Vancouver, Nelson

TEMPERANCE AND MORAL REFORM WORK

Methodist Conference Hears What is Being Done—Church Committees Urged to Duty—College Reports

Yesterday morning's session of the B. C. Methodist conference adjourned at an early hour in order that committee meetings might be held. Before adjourning Rev. C. M. Tate moved a resolution which the conference adopted and referred to a committee that a teacher should be allocated to administer to the spiritual needs of the Indians who have been moved from the old Songhees reserve to Esquimalt. Many of the families belong to the Methodist church.

Reference was made to a recommendation from the three sister conferences of Manitoba, Saskatchewan and Alberta for a joint arrangement to print the minutes of the four conferences every year. The matter was referred to a committee. The minutes of the ministerial session were read and conference adopted recommendations from that body with reference to probationers and theological students preparing for the ministry. The ladies of the Centennial church served luncheon at noon in the Y.M.C.A.

The feature of the afternoon session was the impressive and forcible speech made by Rev. Dr. Albert Moore, general secretary of temperance and moral reform. The speaker outlined the work done by that organization during the past year, reminding hearers that it was the youngest department in the Methodist church. He mildly censured a number of the temperance and moral reform committees of the different Methodist churches for not taking a more active interest in the work. If they did their work more thoroughly he was sure it would tell on the moral and social conditions of the districts in which they lived and would result in that destruction of evils that exist in many places unchallenged.

At Work On Many Problems

The temperance and moral reform committee sought to touch every question of moral and social importance and it was now working on forty-nine separate and distinct problems. It also endeavored to reach the industrial and economic conditions. Referring to the temperance branch of the work he said that the drink evil stalked through the land by day and night seeking to destroy the very best. It had formerly been their habit to look at it from the moral standpoint, the destruction of character and the spiritual life, as a moral murderer. But the time had come to look upon it also as an enemy against industrial prosperity, destroying domestic enjoyment, reaching into every part and portion of human life.

He referred to a recent scene in the Ontario legislature, when the leader of the opposition had stated that if he had his way he would banish every bar in the province, while the premier had foilowed him up by declaring that it was the policy of his party to abolish the treating system. It was a great day when two leaders vied with each other in the legislature to please the temperance people of the province. He would that British Columbia might take the same stand. He had been told by the attorney-general that this province had the best liquor law in Canada and that he did his best to enforce it.

Dr. Moore dwelt on conditions surrounding Indian life in various parts of the province, and what he called the missionary work done by the devil in the destruction of Indian women and the depravity of Indian character. He had taken the matter to Ottawa, for he regarded it as a blight on Canadian character, and it was a shame that such things could be done under the Union Jack. He could not speak too plainly on the subject and he had spoken plainly to the Indian authorities at Ottawa. In the report of his department there would appear a statesmanlike statement regarding the matter which would be sent to the authorities as representing the feeling of the British Columbia conference on the matter. They had been told on one occasion by the Ottawa authorities that there were certain laws that dealt with these and they must enforce them, but he had told them that it was for those in authority to enforce the laws.

At this juncture the general superintendent suggested to Dr. Moore that the time was short and that the conference was anxious to hear the rest of his report.

The speaker thereupon apologized for taking up so much time of the conference and with the promise that he would speak again on the subject whenever they would give him a hearing resumed his seat.

Columbian College

The report of Columbian college was then read by the acting principal, Rev. A. E. Hetherington. He referred to the continued interest shown in the work by the board of management, and said that during part of the past year the number of resident students had taxed the building to its utmost capacity although since the opening of the spring term the number had begun to decrease, a feature with which they must expect to reckon, as so many sought employment during the summer. He paid a glowing tribute to the excellent manner in which all the members of the faculty and others connected with the working of the college had done their part, while the students had made a most gratifying response.

There was now a total of 108 students, and there had been no unusual sickness during the year. The women's educational club continued to show its interest in the work of the college, and he described the same as the "better half" of the college.

He then introduced Mrs. W. T. Reid, provincial president of the club, who read her report.

Rev. E. W. Stapleford, college secretary, after announcing that the question of Ryerson college would come up before the conference on Monday morning, spoke of the $16,000 fund inaugurated a year ago and read a list of the different amounts received from the various churches throughout the province, showing a response so liberal that it would have done credit to a far older denomination.

Among the contributing churches were: Victoria district, Metropolitan church, assessment, $325, amount raised, $924, further subscription of $565, making a total of $1500. The Centennial church followed with a total of $500, while the grand total from the Victoria district amounted to $2005. The total sum received from Nanaimo district was $277. Vancouver West district, Wesley church, total $2500, while among the other churches contributing, the three-year-old church of Kitsilano raised the splendid sum of $900, the total for the west district being $5455. The total for Vancouver east district was $1363. Leading out with a donation from Queen's avenue of $2400, the New Westminster district showed a grand total of $3129; Kamloops district, total $751; Okanagan, $770; West Kootenay, $125; Port Simpson, $10, making in all a grand total of $14,068. Mr. Stapleford pointed out that if all the churches had responded they could have counted upon another $891 which would have brought the college within appreciable distance of the $16,000.

In closing his report he thanked the ministers who had stood behind the college authorities so loyally and had made it possible for him to announce today's list. Some of them although only drawing small salaries had given as much as $10 themselves even in cases when the whole assessment was only $30.

Mr. D. S. Curtis, chairman of the board of directors, also read his report, which the president of the conference afterwards declared to be the best ever given. Mr. Curtis said that the board had found in the past that it could not come to the conference without reporting a deficit, and although they had asked for $16,000, even if they got that sum he would not say they would not come back for more. They were going to raise the fees and board five dollars a month, as they thought the trouble was that they hadn't charged enough in the past. He urged upon the members of the conference to do their part if they wanted him to come before them next year without showing a deficit.

Early in the afternoon the conference moved a resolution of sympathy with Rev. Dr. Osterhout, formerly of the B. C. conference, who went to China some time ago to study the language so that he might come back and enter Chinese mission work here, and is now lying ill in Canton. Dr. Osterhout is a brother-in-law of Dr. Humber and Alderman Humber of this city, and is much esteemed by Conference, which will send him a letter expressing its deep regret at hearing of his illness.

Rev. Mr. Pyke of the Nevada conference addressed the members.

Seven Young Ministers

The evening session was taken up with the receiving into the conference of seven candidates to the ministry, who will be ordained on Sunday morning by Rev. Dr. Carman. They are: Mr. Chas. E. Batzold, Mr. F. A. Carpenter, Mr. William Boulton, Mr. Eber C. Carrier, Mr. George B. Ridland, Mr. William Quigley, B. A., and Mr. W. E. Dunham.

The candidates were introduced to conference by the president, Rev. George H. Raley, and told the story of their conversion and call to the ministry.

The resolution for their acceptance was moved by Rev. E. Manuel, of Eburne, and seconded by Rev. C. W. Brown, of New Westminster.

The former, in congratulating the candidates on their position and standing, said that there was no position under heaven that could compare in importance with that of the ministry of the gospel of Jesus Christ. To bring men to Christ was a work to which mothers and fathers should willingly give their sons. Speaking of all that a minister was called upon to do, he said that he would be called upon, among other duties, to visit the sick, to cheer the aged and to instruct the young; but he must not let any of these things divert him from the purpose of his ministry, which was to preach the gospel and to save souls.

Rev. C. W. Brown, in seconding the resolution, said that if there had been any idea that these candidates were going to have an easy time in the ministry he would have declined to do so. Speaking of the importance of character in connection with the ministry, he reminded his hearers of Dr. John Hall's saying, "You must press men to the kingdom by means of your own personal character." He warned the candidates against wasting their time, against the sin of pride, which the very isolation of their office might give them, and against degrading that office into mere professionalism. He also expressed the hope that they would never knowingly marry a couple when they knew that one of them had violated the vow "till death us do part" made to another person.

The resolution was passed by a standing vote, after which the candidates were formally welcomed by the president of conference.

Devotional service will be conducted by Rev. A. E. Hetherington at 8.30 this morning, after which a general session will be held till noon, when conference will adjourn until Monday.

Dr. Carman will preach at the ordination service at the Metropolitan Methodist church tomorrow, and in the evening at the Centennial church.

Sentence for Manslaughter

TORONTO, May 17.—Raphael Dinneni was sentenced to seven years' imprisonment for manslaughter. He was charged with murdering Mrs. Elizabeth Fallon, with whom he lived, by beating her on December 21, but the crown changed the charge to the lessor offense. Counsel for the prisoner submitted no evidence.

READY TO BUILD THE LAST GAPS

Entire Line of National Transcontinental Railway Will be Completed by Fall of Next Year

MONTREAL, Q., May 17.—Major Leonard, chairman of the Transcontinental Railway commission arrived today after an inspection of those portions of the Transcontinental railway constructed east and west of Quebec. There is now only a gap of 32 miles between Quebec City and Moncton. West from Quebec the line is completed to a point 100 miles west of La Tuque. Between La Tuque and Cochrane, there is still a gap of about 100 miles to be filled. This will be the last piece to be constructed on the whole Transcontinental line. Contracts are already let, and the grading on the last contract just finished.

It is expected the final link will be completed by the fall of 1913. The whole ling between Winnipeg and Cochrane will be completed by the close of navigation this year in time to permit of wheat being hauled over the Grand Trunk Pacific to Cochrane, thence over the Temiskaming and Northern Ontario line to North Bay, where connections will be made with the Grand Trunk for Montreal and Portland.

TODAY'S CRICKET

Number of Splendid Matches Scheduled —Oak Bay Eleven Plays At Cowichan

The big game today will be played at the Jubilee hospital grounds between the Victoria and Albion cricket clubs. It will commence at 2.30 sharp and players are particularly requested to be on hand to start at that time.

Late starting of games has a very ill-effect; it shortens the time to play and it is exceedingly annoying to those who are always on time. This year a determined effort will be made to begin all cricket games at the time set.

The teams will oppose each other as follows:

Victoria C. C.—L. S. V. York (capt.), J. W. D. York, A. F. R. Martin, J. Hebden Gillespie, Rev. H. A. Collinson, G. C. Grant, T. R. Leonard, L. H. Major, Carew Martin and J. Wise.

Albion C. C.—J. Idiens, E. W. Ismay, H. A. Ismay, A. Covey, H. A. Yeoman, H. H. Pegler, H. O. Kirkham, L. B. Trimen, A. C. Bayley, L. W. Stevenson and R. Hindmarch.

At Beacon Hill at 2.30 sharp the Albion C. C. play a match against the Men's Own club of the Congregational church. The following players will represent the Albions: J. Spain (capt.), C. I. Clegg, G. P. Bainbridge, A. J. Cartwell, E. Foy, J. Fletcher, M. B. Lloyd, J. Neilson, J. C. Lowe, A. Kelsall and G. Wilson.

Oak Bay C. C. travel to Duncan per motor car and 9 a.m. E. & N. train to play an all-day match with Cowichan. This game is scheduled to begin at 11:30 and should prove a very interesting conflict. Both are new clubs and both are equally and most cordially welcomed by the other clubs. The more clubs the better for cricket.

At the University school grounds the boys play the V.C.C. juniors in a Gillespie shield match. A special car leaves town at 1.30 for the University school and the V.C.C. juniors should be on hand and ready at that time.

Notes

An important meeting of the executive of the Victoria C. C. will be held on Monday at 5 p.m. in the office of Gillespie, Hart & Todd, Langley street.

Oak Bay C. C. has over 40 members, and Oak Bay park is a very busy centre every evening.

The Albion nets are well patronized every evening. H. H. Pegler is showing splendid form with the bat.

Both Vancouver C. C. and Burrard visit Victoria during the coming week. Vancouver plays V. C. C. on Friday and Burrard plays on Saturday against the same club.

SOCIAL AND PERSONAL

Mr. J. H. Collis, General Manager of J. S. Fry and Sons, Ltd, is in town spending a few days with Mr. Wm. Lea.

Mr. J. H. McIlIree, I. S. O., Mrs. McIlIree, and family have removed from their old address, 424 Skinner Street, corner Russell, to 1031 Carberry Gardens.

Aldermen Okell and Stewart have gone over to Vancouver on a short trip in connection with business of the city.

Mr. D. R. Ker has returned from a business trip to the prairies. He predicts a great demand for the fruit and lumber of this province after the wheat crop is harvested this year.

Mr. and Mrs. C. D. McDonald have returned from a honeymoon trip to California and will take up residence in their new house at Quadra Heights.

Mrs. G. C. Mannix, accompained by her daughter-in-law, Mrs. W. A. Mannix and little son of Edmonton, has returned home from an extended visit. Miss Alleia Mannix met them at Vancouver.

Mr. Courtenay, F. Barter, of the B. C. Telephone Co., left the city on Friday for Vancouver, where he is meeting his mother from the East. After spending the week-end in Vancouver they will return to their home here.

Mrs. Margaret S. Buckley, Sangus, Mass., sister of the Rev. Father D. A. MacDonald, of St. Andrew's Cathedral, arrived in Victoria Monday evening on a visit. She is at present the guest of Mrs. William H. Harris, of 1120 Richardson St. Mrs. Buckley expects to remain in the city for a few weeks.

Mrs. H. Johnson and Mrs. W. McKay, with Masters H. Johnson and S. McKay, will sail from Quebec today on the Empress of Ireland to the old country.

Direct Importers of English Goods

Wilsons' Supremacy in Men's and Young Men's Summer Apparel

Fresh from their packing cases, the following lines exhibited exclusively at "Wilson's"

MEN'S 2-PIECE SUITS, in English flannel, also tweeds and worsteds. Prices, $20.00 to **$12.50**
SEPARATE FLANNEL TROUSERS, in grey, $4.50 and **$4.00**
WHITE SERGE TROUSERS, specially priced at **$5.00**
WHITE FLANNEL TROUSERS, with black stripe **$4.50**
WHITE FLANNEL TROUSERS, with blue stripe **$6.00**
BLAZERS, in navy blue with red stripe, and dark blue with light blue stripe **$3.00**
MOTOR COATS, priced from $12.50 to **$2.25**

Summer Underwear and Headgear are all here at all kinds of prices.

W. & J. Wilson

The Men's Clothing Centre
1221 GOVERNMENT STREET
and Trounce Avenue

Three New Arrivals —Of— Stylish, Comfortable Footwear for Milady

A large shipment of Silk Hosiery in all colors, just received.

Women's new shade grey suede colonial pump with hand turn sole and covered heel.

Women's brown suede colonial pump with hand turn sole and suede covered Cuban heel.

Women's black suede colonial pump with hand turn sole and covered Cuban heel.

Mail orders promptly filled.

H. B. HAMMOND SHOE CO.

Sole Agents Broadwalk Skuffers for Children
Hanan & Son, N. Y. Wichert & Gardiner, N. Y.
Pemberton Building, 621 Fort Street

A small quantity of good coal will give you double the amount of heating efficiency and general satisfaction that half again as much inferior coal will produce.

Our coal is so good that through coal economy is made possible to all who use it.

KIRK & COMPANY

Offices: 618 Yates Street and Esquimalt Road. Phones 212 and 139.

Victoria Fuel Co.

Agents for the famous

SOUTH WELLINGTON COAL

Phone 1377 622 Trounce Avenue

A Christian Science Lecture

Will Be Delivered By

VIRGIL O. STRICKLER, C. S.,

A member of the Board of Lectureship of The Mother Church, The First Church of Christ, Scientist, in Boston, Mass., at the VICTORIA THEATRE, Monday evening, May 20, at 8:30 o'clock.

All Are Welcome The Lecture is Free.

NORTHERN CROWN BANK

HEAD OFFICE - WINNIPEG

Capital (authorized) $6,000,000 - Capital (paid up) $2,200,000

DIRECTORS

President - - - Sir D. H. McMillan, K.C.M.G.
Vice-President - - - Capt. Wm. Robinson
Jas. H. Ashdown - H. T. Champion - Frederick Nation
Hon. D. C. Cameron - W. C. Leistikow - Hon. R. P. Roblin
General Manager - Robert Campbell

Bills of Exchange, Drafts and Orders on all Countries bought and sold.

Canadian Bankers' Association Money Orders sold.

Collections made in all parts of Canada, and in foreign countries.

Branches distributed throughout all Canada.

GODFREY BOOTH, Manager - - - Victoria Branch

NOTICE

Change of Schedule Oak Bay Route

A ten-minute service will be given on week days from 6 a. m. to 11:40 p. m. Sundays as heretofore.

B. C. Electric Railway Company, Ltd.

Going On A Vacation?

Then you'll need to replenish your stock of Toilet articles. We have everything you require in this way.

Soaps,	Travelling Mirrors,
Soap Boxes,	Hair Brushes,
Tooth Brushes,	Sponges,
Toilet Lotions,	Sponge Bags,
Talcum Powders,	Witch Hazel.

If it's the purest, freshest and best you want in Drugs—we have it.

CYRUS H. BOWES

Chemist

Phones 425 and 450 1228 Government Street.

PHONE 272 **COLEMAN & EVANS** LIMITED 613 PANDORA AV.

EVANS

PURE WHITE CEMENT

The Atlas Co. are now making a pure white Cement. Equal in strength to the gray. Just the thing for outside finish. We also carry the Monterey White Sand. Ask for prices.

GOVERNMENT STREET

FRONTAGE FOR SALE

Fifty feet between Princess and Queens. Revenue producing—at

$450 Per Foot

A. G. Sargison

Room 4 Promis Block

"HIS MASTER'S VOICE"

Registered in the Dept. of Agriculture.

Victor Victrola

In mahogany or mission oak finish

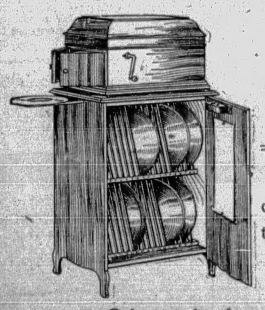

Style IX. price only

$65

Price, complete with cabinet to match, made to hold 270 records, only

$95

Other styles from $20 to $250

HICKS & LOVICK PIANO CO.

809 Government St., OPPOSITE POST OFFICE

Sole agents Heintzman & Co. Pianos

Use Only the New

Unbreakable Bergman Tungsten Lamps

PRICES FROM 70¢ UP.

Sole Agent T. L. BOYDEN, Electrical Contractor.

Phone 916 618 Cormorant Street

CITY TO LET LARGE PAVING CONTRACT

Bids to be Called for Over Two Hundred Thousand Square Yards in Addition to Work Already Awarded

The city will call for tenders for asphaltic pavement to the amount of 211,000 square yards. This step was decided upon last evening by the streets committee of the city council which adopted the recommendation of the special committee consisting of Aldermen Stewart, Gleason and Okell.

The report was signed by the two first named aldermen, Alderman Okell's signature being missing owing to his absence from the city. Bids for the work will be called for at once and tenders must be in the hands of the city clerk by 4 o'clock on the afternoon of May 31 and comply with specifications as drawn by the city engineer.

The action of the streets committee will come up for ratification at Monday evening's meeting. Last year the contract awarded to the Canadian Mineral Rubber company called for a yardage of approximately 600,000 square yards. Recently a further yardage of 21,000 square yards was awarded to the Worswick Paving company, which had secured a portion of the big contract awarded to the Canadian Mineral Rubber company and now the further 211,000 yards are to be let.

Altered Specifications.

The specifications upon which the new work will be tendered for are the same as those upon which last year's contract was let but with several important changes. The minimum wage of thirty-four and one-half cents per hour called for in last year's specifications has been raised to thirty-seven and one-half cents or $3 for an eight hour day. The percentage of bitumen has been raised from nine to twelve percent to eleven to thirteen percent. The Aldermen considered that the experience with the first pavements laid by the Canadian Mineral Rubber company under the last year's specifications had demonstrated that the percentage of bitumen was not suffifient to meet the requirements of Victoria's climatic conditions, and accordingly a larger quantity of bitumen will be demanded in the new pavements. Another alteration in last year's specifications is that relating to the quality of the sand to be used, the fineness of the sand to be used being considerably reduced. The specifications call for a standard asphalt pavement consisting of a concrete base of four inches with a wearing surface of two inches for light asphalt and five inches for heavy asphalt with a one inch binder course and a wearing surface two inches thick.

Streets To Be Let.

The following are the streets to be paved should the city council on Monday evening adopt the recommendation of the streets committee:

Amphion street, Leighton road, northerly; Burdette avenue from Douglas to Quadra street, and Quadra from Burdette to Blanchard street; Belmont avenue from Pembroke to Bay street; Battery street, park to Government street; Boyd street, Niagara to Dallas road; Blackwood street, Bay to Hillside avenue; Beta street from Alpha to Delta; Bowlsby Place, off Esquimalt road; Bushby street from Dallas road to Dallas; Beechwood avenue from Lillian to Fairfield road; Cecilia street from Manchester to Washington avenue; Cormorant street from Blanchard to Quadra street; Duchess avenue from Fort to Leighton road; Davie street from Oak Bay to Leighton; Dalton street from Esquimalt road to Wilson street; David street, Pleasant to Bridge; Douglas street, Pembroke to Bay; Douglas, Bay to Hillside; Douglas, Hillside to Topaz; Douglas, Topaz to dividing line lots 3 and 4; Douglas, Tolmie to dividing line lots 3 and 4; Flaguard street from Quadra to Cook; Field street, from Douglas easterly; Front street from Wilson to Russell; Gladstone avenue from Fernwood to Stanley; Garbally road from Douglas to Selkirk; George street from Moss easterly; Grant street from Fernwood to Stanley; Griffiths street, Victoria West; Henry street, Esquimalt to Mary; Hillside avenue from Ruby road to city limits; Hillside avenue, from Cedar Hill road to Ruby road; Hulton street from Leighton road to Bourchier street; Haultain street from Fernwood road easterly; Jubilee avenue from Fort street to Oak Bay avenue; Lee avenue from Leighton road to Fort street; Leighton road from Fort to Richmond avenue; Mary street, Henry to south of water; Mears street, from Quadra to Cook; Michigan street from Montreal to Oswego; Market street from Douglas to Rose; Olive street from George to May street; Ontario street from St. Lawrence to Dallas road; Phoenix Place, from Avalon road to Toronto street; Prior street from Bay to Hillside avenue; Pleasant street, Esquimalt road to waterfront; Russell street from harbor to Esquimalt road; Ritlet street from Menzies to South Turner street; Rendall street from Simcoe to Niagara street; Shasta street from St. Charles easterly; Stanley avenue from Pandora to Pembroke street; Sylvia street from Boyd westerly; South Turner street from Simcoe to Dallas; Suffolk street from Dalton westerly; St. James street, Rendall to Oswego street; Vining street from Fernwood to Stanley avenue; Verne Terrace, Victoria West; Vining street, Belmont to Pandora; Walker street, Pine southerly; Wilson street, Indian Reserve to the city limits.

Newspaper Merger

LONDON, May 17.—The Daily News and the Morning Leader are now appearing as one paper under the title of the Daily News and Leader. In a leading article, explaining the events leading to the union, the editor admits that the rivalry which has hitherto existed between the two papers had been wasteful and unproductive.

SPECIAL THIS WEEK

All $35 and $40 suits made to your order this week only

$25

Latest patterns to select from. Style, fit and workmanship guaranteed.

Herman & Goodrich

848 Yates Street

CLIMAX

LAWN SAND

Kills moss and weeds, saves new seeding. Its a valuable fertilizer.

One trial with convince you.

1 lb. tin, **40¢**, 7 lb. **$1**

A. J. Woodward

616 Fort St. Victoria, B. C.

Sole Agent for B. C.

Monk and Glass Coffee or Chocolate Mould, 2 packets for 25c

Monk and Glass Trifles, Raspberry, Swiss or Chocolate Russe, 2 packets 25c

Monk and Glass Custard Powder, per package 10c

All high class and desirable for desserts.

ERSKINE'S GROCERY

Cor. Johnson and Quadra

Phone 106

ALWAYS specify "Kleinert's" Dress Shields to your dressmaker and thus safeguard your gowns against the fatal effects of perspiration.

Kleinert's are made in many shapes and sizes for every need. Can be washed in *hot* water to destroy odor and germs, and ironed back to original whiteness and freshness.

Write for our Dress Shield Book "C"

I. B. Kleinert Rubber Co.

84-86 West Wellington St., Toronto

If the name "Kleinert" is not on the shield, it isn't a Kleinert—The Guaranteed Shield.

Angus Campbell & Co., Ltd., 1008-10 Government Street

Lovely New Waists

Dainty and fresh looking is the woman who has a sufficient number of white waists. Our waists wear well and have a certain style of their own which appeal to good dressers.

Semi-Tailored Muslin Waists, with detachable side frills, long and short sleeves. "Campbell's values, $3.25 to **$2.75**

Marquisette Waists, with high necks, side frills, long sleeves, button back and tastily finished with lace trimmings. "Campbell's" values, $5.50 and **$4.75**

Muslin Waists, with square necks, short sleeves and embroidered fronts. "Campbell's" values, $3.25, $2.90, $2.50 and **$2.25**

Extra Large Assortment of Embroidered Linen-Lawn and Muslin Embroidered Shirt Waists, long sleeves and double cuffs. "Campbell's" values from $4.75 to **$1.90**

We Have an Exceptionally Good Assortment of Embroidered and Lace Trimmed Lingerie Waists, with short or long sleeves. $5.75 to.....**$1.50**

Pongee Shirt Waists at.....**$3.90**

Lovely Marquisette Blouses, sizes 34 to 42, with low or high necks. Prices from $7.50 to.....**$3.75**

New Net Waists, in white and ecru, high necks, $5.00 and **$4.25**

Linen and Embroidered Muslin Tailored Waists. Prices from **$1.90**

Lingerie Dresses

Very Handsome All-over Embroidery White Muslin Dresses with low neck and the new set-in sleeves, trimmed with heavy Cluney lace. Very excellent value at **$13.50**

White Marquisette Dresses with square neck and short sleeves, trimmed with heavy Cluney lace. Price **$13.50**

Cotton Dresses for house and street wear, in all shades. Prices from $7.75 to.....**$1.75**

Linen Dresses, in white, tan and pale blue; all very moderately priced.

Linen Coats and Dusters in natural, white, and fawn, plain or fancy trimmed, long rolling embroidered collars or the usual narrow collars. Prices from **$5.50**

All-over Embroidered Muslin Dresses, with plain mull bottoms, new set-in sleeves, Dutch neck and short sleeves. Price **$6.75**

Beautiful White Marquisette Dresses, showing the new overskirt, trimmed with embroidery and Cluney lace, short sleeves and low necks. "Campbell's" price **$21.00**

Muslin and Marquisette Dresses, in misses' sizes, for ages of 16 and 18, and for ladies in sizes from 34. In this range of Lingerie Dresses are some of the most sumptuous summer garments we have ever shown. Prices from $60 down to a modest **$3.25**

White Muslin Dresses, trimmed with white Val. lace, low neck and short sleeves. Specially priced at $3.75, $3.50 and **$3.25**

From Now On We Close At 5.30 P.M.

Campbell's

From Now On We Close At 5.30 P.M.

PACHENA VALLEY 40 ACRE FARMS

VANCOUVER ISLAND

HAVE you secured one of these choice farms yet? If not act quickly, as we have only 40 left out of 185 farms. An excellent investment—good soil, good transportation, fine climate, ready market from near by towns. If you are going farming what more could you wish—and the price—

$15 per Acre

$50 Down—$10 Monthly

We have a representative on this property to show you over.

Alvo von Alvensleben, Limited

636 View Street Open Evening 7 to 9

The Daily Colonist.

The Colonist Printing and Publishing Company, Limited Liability. 1211-1215 Broad Street, Victoria, B. C.

J. S. H. MATSON.

THE DAILY COLONIST

Delivered by carrier at 50 cents per month if paid in advance; 60 cents per month if paid after the 20th of each month. Mailed postpaid, to any part of Canada, except the city or suburban districts, which are covered by our carriers, or the United Kingdom, at the following rates:

One Year	$5.00
Six Months	2.50
Three Months	1.25

London Office: 90-92 Fleet Street.

Manuscript offered for sale to The Colonist must be addressed to the business office otherwise the company will not assume the responsibility of the return of same to the author. M.S.S. accepted by other than the business manager will not be paid for.

TO ADVERTISERS

To insure publication of advertising matter in the Daily Colonist, all copy must be left at the office before 2 p. m. the day previous to publication. No CHANGE of copy will be received after that time. Copy for Sunday morning's issue must be in not later than Friday, 9 p. m., earlier if possible. Small want ad. copy, (new) will be received until 9 p. m. In order that our patrons shall not be disappointed we wish to notify advertisers that this rule will not be broken.

—THE COLONIST.

Saturday, May 18, 1912

AN IMPORTANT JUDGMENT

What may prove to be the most important judgment ever delivered by the Judicial Committee of the Privy Council was that on the Companies' case. We shall not go into it at any great length today, but only direct attention to the very sweeping words with which the judgment opens as summarized in the despatches. This is particularly interesting in connection with what we said a few days ago in replying to a correspondent, who spoke of the limited jurisdiction of the Canadian parliamentary bodies. The court is reported as saying of the British North America Act that "under it the powers distributed between the Dominion on the one hand and the provinces of the other, cover the whole area of self-government within the whole area of Canada." Again we read that "it would be subversive of the scheme and of the whole policy of the Act to assume that any point of self-government was withheld from Canada." Later we are told that the constitution of Canada is "intended to be similar" to the constitution of the United Kingdom.

It would seem to follow from this that the Dominion parliament is in no way restricted in the exercise of its powers by any legislation which the British parliament may adopt. This seems to follow from the expression used in the B. N. A. Act clothing our parliament with the power to make laws for the peace, order and good government of Canada; but there has been a disposition to hold that if the British parliament passed an act especially declared to be applicable to Canada, the Dominion would be bound by it. This position seems to be no longer tenable. We shall take occasion at the earliest opportunity to give our readers an opportunity of perusing the whole judgment.

MR. GEORGE A. KEEFER

After a life full of activity, during which he saw and played a prominent part in the upbuilding of British Columbia, Mr. George A. Keefer, for the past twelve years engineer of Dominion public works in this province, has gone to his rest. He was a man eminent in his profession, an enthusiastic and hard worker, who brought to bear upon every project on which he was engaged a ripe experience gleaned through many years of meritorious service in the profession which he loved so well. His engineering career had been of a wide and varied character. His duties, which began in the East, where he gained a high reputation, eventually brought him westwards, where he was engaged on the preliminary survey for the Canadian Pacific Railway through the Rocky Mountains. For over thirty years his interests have lain in this province, and during that time he has been instrumental in many works which at the present day are monuments to his skill and engineering ability.

Mr. Keefer had few interests outside his profession. For a number of years he held a commission in the militia, and proved himself an efficient soldier. His personality was a likeable one, and he had a very wide circle of friends throughout Canada, all of whom will mourn his decease at a time when he was still in the full tide of his usefulness.

BOOMS

A great deal of virtuous indignation is being wasted in the East over the alleged "booming" of the West. On reading some of the things that are published one might imagine there was a widespread conspiracy on foot west of the Great Lakes to exploit the pocketbooks of tenderfeet. Of course there is nothing of the kind and there never was anything of the kind. If there are any "boom" towns in Western Canada we do not know where to look for them. Many persons mistake healthy progress for a boom. The citizens of a locality awaken to an appreciation of its advantages and proceed to make these known. The result is a demand for property and an advance in prices; but that is not a boom in the objectionable sense in which the expression is used by Eastern critics. In the city of Toronto property values are steadily and rapidly increasing. Money can be made in real estate there just as it can be made in Victoria; but it takes more capital, as a rule, to handle a deal and the turnover may not be made so quickly as here. No one would think of saying of Toronto that it is having a boom, as though it were being afflicted with a pestilence. And so it is with towns in the West. They are growing rapidly as a rule, and because of this present growth and greater prospective growth people are buying property in them. Ten years ago some wiseacres were shaking their heads over the alleged perils attending the alleged boom that Vancouver was supposed to be experiencing. Some of the things that were said then would make funny reading now.

THE KOOTENAY NOMINATION

Mr. R. F. Green has been nominated by the Conservatives as their candidate at the by-election in Kootenay rendered necessary by the appointment of Mr. A. S. Goodeve to the railway Commission. Mr. Green did not seek the nomination, and we understand that at one time he was not inclined to take the matter into his consideration at all. He becomes a candidate because the Conservatives of the riding look upon him as the best available man. That he will be elected can hardly be doubted, even if he is opposed, which rumor says is improbable. Mr. Green will make a very useful representative of the riding and his great knowledge of the province at large will render his services of much value to British Columbia as a whole.

NAVAL POLICY

The Montreal Star of the 10th inst. discussed the naval policy of Canada in its usual dictatorial tone. From the beginning of this discussion the Star has assumed the role of Sir Oracle. Nothing but what it favored was in its opinion worthy of a moment's consideration. The opinions of the Admiralty counted for nothing; the Laurier policy was foolishness; Mr. Borden must do exactly what it wants. It now says there is only one thing that can be done that will be of any use at all. We are to build battleships for the British Government and do nothing else. Evidently Mr. Winston Churchill, First Lord of the Admiralty, cannot have been informed of the Star's views, or he would not have had the temerity to go so contrary to them as he did in his speech to which we made reference yesterday.

But we propose to do more than take general exception to the Star's position. We shall examine it in some detail, and for that purpose will quote what it says:

Then Canada is not at all in the position of the other Colonies. There is something to be said for local defence in the case of both Australia and New Zealand. We do not think that there is as much to be said as was available when the present Australian policy was launched. Then the Japanese Alliance was in doubt. Now it is renewed and firmer than ever. Still there is a possibility that a naval attack might be made at some time on Australia or New Zealand. There is absolutely no possibility that any naval attack will ever be made on Canada, so long as the British navy is supreme at sea. We are immense, secure both on the Atlantic and the Pacific.

It will be observed that the Star would have Canada rely upon Japan for the defence of its Pacific Coast, and also that in its opinion the Japanese alliance will serve as an adequate protection even for Australia. A tremendous outburst of protest was evoked by a statement attributed to Sir Frederick Borden, although whether or not he actually used it we are not prepared to say. It was to the effect that the Monroe Doctrine was our sufficient protection. If this were the case, and far be it from us to admit that it is the case, there would at least be this to be said of it that we would owe our protection to a people of our own race, language and religion. The Star was, if he was not mistaken, one of those who protested against this debasing sentiment. Now, however, it is quite content that we shall owe our safety to Japan. We must keep the Japanese out of the country in times of peace; but if war should come we would hail them as our saviours. This sort of thing may go down in the Star office, but it will not with the people of British Columbia.

The Star shows a very poor conception of the ambition of Japan when it talks of Australia relying upon that empire for protection, and it understands still less the temper of the Australians. If it should become a part of British policy to hand over to some other power the defence of those portions of the Empire which border on the Pacific, no doubt Japan would gladly take up the burden. We had an example of Japanese protection in Korea. We do not think Australia asks for an exhibition of it and we are sure British Columbia does not.

There is a possibility, the Star tells us, of an attack being made upon Australia and New Zealand, but not of one upon our coast. By what process of reasoning does the Star reach the conclusion that an enemy on the Pacific would confine his attention to the southern Dominions, while our rich and defenceless shores offered so tempting a bait to him? The moment our contemporary admits the possibility of an attack anywhere outside of the waters of the United Kingdom, it destroys its whole case. Only a landsman of the greenest kind would suggest that an enemy with the whole open sea before him would confine his operations to any particular part of it. If the Star should say that the line of defence for the Atlantic coast of Canada is on the Atlantic coast of Europe, we would not gainsay it. This seems to have been the view of the Admiralty when it suggested to Sir Wilfrid Laurier that the Canadian naval policy ought to include a fleet unit on the Pacific, but said nothing about one on the Atlantic. We take it for granted that if Canada establishes a navy of fighting ships, those stationed on the Atlantic coast would rendezvous in European waters on the approach of war. The two coasts of the Dominion present totally different problems. We are glad to see that Mr. Churchill holds to the view that there must be an over-seas naval patrol as well as a fleet in home waters sufficiently powerful to overcome any possible enemy. This is the true naval policy for the Empire, and we hope Canada will not be found lacking in doing its share towards carrying it into effect.

RULE OF THE ROAD

The Merchant Service Guild has done well to direct attention to the practice of United States ships following a "rule of the road" of their own instead of observing the International rules. An example of how this failure on the part of navigators to observe the same practice may result in an accident may be given. Let it be supposed that two vessels are approaching each other in a fog. One of them signals to the other by the international code that he is going to starboard; the other vessel if using the same codes knows then that her course ought also to be to starboard so that the vessels will pass each other on the port side. But if the vessel giving the signal were using the United States code it would mean that she intended to pass the other vessel on the starboard side, that is that she is going to port. That is to say, the signals mean directly the opposite in one code to what they mean in the other, and as there can be no way of telling in a fog of what nationality an approaching vessel is, the signals may be a source of danger instead of a protection. An illustration of this happened last summer. It was at night and there was a very heavy fog. Two vessels were approaching each other. One of them, a Canadian bottom, signalled that she was came from the other vessel. The Canadian vessel moved ahead slowly, when suddenly there loomed into sight another vessel going directly across her bow. The Canadian vessel went full speed astern and turned her bow to starboard, and the vessels passed safely but so near each other that it was possible for those on the Canadian vessel to make out the door fittings on the other vessel. The explanation was that the latter was a ship of United States register and was using the United States code, and presumably supposed that the Canadian ship was also using it; whereas the Canadian ship was using the international code and supposed that the other was also using it. This illustration is given for the prupose of bringing home the importance of having only one set of signals in use in the same waters. The efforts of the Guild to have the international code made obligatory in Canadian waters ought to be strongly backed up.

Edmonton talks of being a city of 150,000 in five years. Nothing like aiming at the stars.

The famous Leaning Tower of Pisa is said to be in danger of falling, not immediately indeed, but soon enough to render it desirable to take all possible precautions immediately.

The serious forest fires that have occurred lately in the State of Washington have all been due to preventible causes. Apparently we are in for a dry summer. Let vigilance be unrelaxing in British Columbia.

The Hamilton Spectator complains because the Militia Department let a contract to a Liberal firm, and gets quite on its high horse in consequence. Yet the contract was let by tender. We are surprised at the Spectator, which we have always supposed took a broader view of things than this complaint indicates. Surely the Spectator would not have government advertisements conclude with the words, "No Liberal need tender."

HON. W. J. BOWSER REVIEWS ISSUES

Continued From Page 1

being taken without reference to them, and they also objected to the form of the questions on the ground that they did not cover the cases which the provinces thought should be submitted to the court. When the case was brought into court the provinces argued that the governor-in-council had no power to submit the questions without their consent, and further, that without their consent the questions could not be submitted at all to the supreme court of Canada.

"Here it should be stated that the provinces of B. C. and Saskatchewan did not take any part in the preliminary objections. In so far as B. C. was concerned, this inaction was on account of the fact that I had previously asked the Dominion government to refer to the courts the question of the Dominion and Provincial jurisdiction over the fisheries of the province, and having done that I thought it would be unwise to associate the province with the agitation until some decision had been given in the matter.

"The case regarding the fisheries was at that time before the supreme court. The supreme court decided in favor of the jurisdiction of the Dominion government, which meant that the case could be referred to them. Then all the other provinces, with the exception of B. C. and Saskatchewan still went to the privy council and craved leave to appeal from the decision of the supreme court. That was granted and the case was argued nearly a year ago.

The Fisheries Case

"In the meantime our fisheries case has been held up; and another case from the province of Quebec involving an insurance company has also been held up. One of the other provinces was interested in a marriage question, and this too was shelved pending the decision of the privy council. Now, however, that the privy council has decided in favor of the Dominion government's jurisdiction these questions will be argued. And now that a decision has been arrived at British Columbia, and, I presume, Saskatchewan, will take part with the other provinces in seeking to uphold their jurisdiction to incorporate companies now that the Dominion has asserted its right to refer the questions to the courts.

"I may say that all the provinces have been exercising this privilege for years and we want to go on doing it. Our stand will be that we have the right to do it and of course the Dominion government will assert the opposite view. We have already arranged for two eminent counsel to represent us at the hearing in Mr. Wallace Nesbitt, K.C., of Toronto, and Mr. Eugene Lafleur, K.C., of Montreal. I was responsible for suggesting these two names and I understand that the other provinces interested have agreed to them. Mr. Lafleur is already in charge of the British Columbia fishery case and he will be assisted by Mr. H. A. MacLean, K.C., of this city.

"It may be of interest at this particular time, when the question has been thus prominently brought before the attention of the people of Canada by the decision of the privy council, to make a note of the stated questions that will be argued by the province of British Columbia with special reference to the fishing industry. There are three of them and they are in the following terms:

Issues For Decision

"'Is it competent to the legislature of British Columbia to authorise the government of the province to grant, by way of lease, license, or otherwise the exclusive right or any right to fish below the low water mark in, or in any part or parts of the open sea within a marine league of the coast of the province?'

"'Is there any and what difference between the open sea within a marine league of the coast of British Columbia and the guifs, bays, channels, arms of the sea and estuaries of the rivers within the province, or lying between the province and the United States of America so far as concerns the authority of the legislature of British Columbia to authorise the government of the province to grant, by way of lease, license or otherwise, the exclusive right or any right to fish below low water mark in the said water or any of them?'

"All that now remains to be done is for the supreme court of Canada to fix a date for the hearing."

ROYAL PROGRESS OF DEAD KING

Continued From Page 1

Preceded by an escort of cavalry, artillery, bluejackets and the King's bodyguard, the grenadiers with rifles bound with crepe, the procession moved slowly to Christ'anbora. In addition to the townspeople probably one hundred thousand visitors lined the route.

On arrival at the church, the casket was borne in by officers and placed on a catafalque. Here the funeral lost all public character and only the royal family and their relatives entered and listened to the private memorial service.

The church is to be reserved tomorrow and Sunday for private devotions but on Monday and on ensuing days it will be thrown open for the general public.

MR. G. A. KEEFER PASSES TO REST

Continued From Page 1

immediately on being advised of her husband's illness, and brought him home on Saturday afternoon.

Mr. Keefer is survived by his widow, one daughter, Mrs. Sankey, wife of Captain Sankey, R.E., Aldershot, Eng., and two sons, Mr. Hugh C. Keefer, of the firm of Eberts & Taylor, and Mr. Percy W. Keefer, of the Victoria branch of the Bank of Vancouver.

The funeral will take place on Monday morning at 9 o'clock from the residence, "Windlawns," 829 Pemberton road, to Christ church. The Bishop of Columbia will officiate.

Mr. George Alexander Keefer, second son of the late G. George Keefer, Jr., C.E., of Thorold, Ontario, was born at Cornwall in the same province on September 10, 1836. The family was of United Empire Loyalist descent. He was educated at Grantham Academy, St. Catherines and at the Upper Canada College, Toronto, and began his engineering career on a survey of the G. T.R. route from Montreal to Cornwall in 1853, and also on the Ottawa and Vaudreil branch in 1856. Next he served on the Ottawa and Brockville branch under his uncle the late Samuel Keefer, C.E., and on the Belleville and Grand Junction railway, and became subsequently chief engineer of the Belleville and North Hastings Junction railway from Belleville to Peterborough, and made the first exploration for a direct line from Toronto to Ottawa, along the route now followed by the C.P.R. During the construction of the first Victoria bridge at Montreal he was engaged in the office of the architects.

In 1872 he entered government service and worked on the preliminary surveys of the C.P.R. through the Yellowhead pass, where the party had to spend the winter. He remained in the same employ until the completion of the British Columbia section of the line, when it was handed over by the government to the C.P.R.

In 1886 Mr. Keefer constructed one of the heaviest sections in the Fraser river canyons and a station named after him still exists. He also constructed the waterworks system for the city of Vancouver, which derives its supplies from the Capilano river to the north of Burrard inlet, bringing the water in by a submerged pipe line in a heavy tideway. He also constructed much dyke and drainage work in the province.

From May, 1900, Mr. Keefer was resident engineer of the Dominion Public Works Department in British Columbia. When the Russian engineers were over here inspecting the C.P.R. before beginning their trans-Siberian road, they offered a Canadian syndicate a contract for the terminal section at Vladivostock, and Mr. Keefer was sent over to report on the matter.

He took steamer from Victoria to Japan, and thence to Vladivostock, going over the proposed route from that Pacific port to the Amur River.

The late Mr. Keefer married Miss Charlotte Maude Morgan McMartin, the daughter of a former sheriff of Perth, Ontario. He was a member of the Institute of Civil Engineers, a member of the Canadian Society of Civil Engineers, and also of the Society of American Civil Engineers. He was an officer in the volunteer militia for several years and a member of the Union club at Victoria and the Westminster club at New Westminster. He was a member of the congregation of Christ Church Cathedral.

It is noteworthy that he is survived by an uncle, Mr. Thomas Coltrin Keefer, Ottawa, also a very celebrated engineer, who was born in 1821, and who has thus passed his 90th birthday.

Mr. Keefer was a most courteous as well as able public servant, and his loss will be greatly felt by the department of public works, especially in view of the development of the parts of the province which is impending. He was one of the most thoroughly equipped engineers on the continent, as might be expected in a man who came of a family of engineers, and he was an authority on harbor works. Indefatigable all his life, he devoted himself to the duties of his position and found this left him little leisure. He took no part in public affairs outside his profession, and als official position, but he was nevertheless a keen student of men and events and was a citizen of the highest type.

ANARCHIST LEADER

Emma Goldman to Appear Before Grand Jury Investigating I. W. W. Tactics

LOS ANGELES, May 17.—Emma Goldman, acknowledged leader of the anarchists in the United States and her assistant, Dr. Benjamin Reitman, who recently was tarred and then rubbed with desert sagebrush by a committee of San Diego citizens, will be summoned to appear before the grand jury now investigating the inner workings of the Industrial Workers of the World, with a view to returning an indictment for sedition. This announcement was made tonight by U. S. District Attorney Dudley W. Robinson, who is in charge of the government's case.

Both Miss Goldman and Reitman left Los Angeles tonight for San Francisco, where they announced they would remain for two weeks in conference with sympathizers in an endeavor to arrange a programme of action, whereby they could force the people of San Diego to "recognize the right of free speech" and "make restitution for the grievous wound done one of our number."

Today's witnesses before the grand jury included Captain of Police C. H. Delacour, Captain of Detectives Meyers, Superintendent of Police Sehon and C. H. Williams, a member of the Industrial Workers, all of San Diego.

HAZELTON TOWNSITE

Rehearing of Location Claims on June 4

OTTAWA, May 17.—Rival claimants to the location of the G. T. P. depot at New Hazelton will wage the next battle on June 4, to which date the railway commission has assigned the case, following its remanding for rehearing by the governor-general-in-council on Saturday.

The entire matter, in which the province of British Columbia, the G. T. P., Robert Kelly and other interests are affected, will be re-argued as it was before the late Judge Mabee, whose decision was in favor of the Kelly townsite on block 851, as against 882, upon which the railway company is seeking to have the depot located.

In the previous hearing it was claimed that the G. T. P. had agreed to establish the depot on block 851, Cassiar district, and this contention was upheld by Judge Mabee in rendering his verdict in favor of Mr. Kelly.

MAY REACH SETTLEMENT

City and C.N.P. Reach Tentative Agreement Regarding Latter's Claim For Damages

Provided the tentative arrangement between the Canadian Northern Pacific railway and the city, as set forth in a communication of the water commissioner to the city council and read at last night's meeting of the council, is approved by the city and by the company's chief executive, Mr. T. G. Holt, the suit which the company has commenced against the city regarding the location of the company's line along the shore of Sooke Lake will be amicably settled.

The company had located its right of way along the lake shore in such a position that it would have been flooded when the Sooke Lake development work had been completed by the city. The company consequently was obliged to change its route to a higher level and claimed that in doing so it was put to an additional expense of $25,950.

The company's claim was made up as follows: difference in cost of construction, $13,600; paid Grant Smith & Co. for stopping work, $785; clearing of forty-five acres at $115 per acre, $5,175; amount required for clearing up right of way as per orders of the provincial government, $2,000; moving Mr. Mojony's house, $2,000; claim of Mr. J. Mason for timber cut on right of way, $4,100; total $25,950.

Against the above amount the city claimed an offset of five miles of right of way, sixty acres, at $200 per acre, $12,000; allowance for 235 degrees of curvature at $30 per degree, $7,050; total $19,050.

Water Commissioner Raymur further stated that for the difference, amounting to $6,950, the company's engineers have, subject to the approval of Mr. Holt, agreed to accept $5,000, to allow the utilization of its right of way for the city's pipe line in any shape that would be mutually satisfactory to the engineers of the company and the water works, to pay the city's costs in the matter and to allow free passage for two inspectors between the first station south of Sooke Lake and the first station north of the lake on all trains passing the lake.

Mr. Raymur informed the council that it was simply a question of whether the city desired to give the company the $5,000 and reach an amicable settlement or go to law, with the possibility of having to fight the case through to the privy council.

Mayor Beckwith stated that a number of interviews had been held with the company's officials, and it was his opinion that it would be better to pay the $5,000, and save valuable time and possibly a very expensive lawsuit.

On Alderman Cuthbert's suggestion the matter was laid over, the alderman declaring it was getting tiresome, the manner in which the city is forced to pay large sums to dodge lawsuits.

OWNERS ARE LIABLE

Even If Cars Are Lent To Friends Violations of Motor Car Act Are Chargeable To Them

That owners of motor cars are guilty of infractions of the provincial Motor and Vehicles Act whether they are driving their cars themselves or have lent them to others was impressed upon three owners yesterday in the provincial police court, when the acting magistrate, Mr. C. J. Prior, fined Mr. John Barnsley, Mrs. Mary Saunders and Miss Finlayson $20 and costs each for exceeding the speed limit permitted in wooded country.

The cars had been lent to friends for the daylast week, but the magistrate pointed out that under the provisions of the Act the owners of the vehicles must bear the blame for any violations of the regulations. Mr. James Vipond, who was driving his own car was also mulcted in a like amount.

The Act calls for a speed not exceeding twelve miles in wooded country. The provincial police authorities, who brought the prosecutions, put in as evidence photographs showing the nature of the country through which the cars were being speeded along the Mill Bay road at the time the offences were committed.

SIR LOMER GOUIN

Quebec's Premier Denies Rumor That He Will Succeed Sir W. Laurier

QUEBEC, May 17.—Interviewed on the rumor that he would enter Federal politics as the leader of the opposition to replace Sir Wilfrid Laurier, Sir Lomer Gouin, Premier of Quebec today stated the rumor as ridiculous. He also denied emphatically that the creation of a ministry of public instruction was contemplated.

Langlois, the independent Liberal who scored such a signal victory in the St Louis division of Montreal with a platform of advanced educational methods, said today that if the government has not already decided to change the school system, it soon would. He said his election demonstrated that the people of Montreal were tired of the old conditions under which a quarter million illiterate children were permitted to exist while the price of school books was prohibitively high.

COMING EVENTS

Pemberton Memorial Chapel—The annual flower service will be held tomorrow in connection with the regular 3 o'clock service, when Rev. J. H. Bowen will give an address on hospital work. A collection will be taken up for the funds of the proposed new hospital.

Lecture on Socialism—Rev. A. E. Smith, of Nelson, who is attending the Methodist conference, will lecture on Sunday evening at 8 o'clock in the Empress theatre, under the auspices of the Social Democratic party of Canada, on "The Growing Menace of Socialism."

Order of Amaranyth—The local lodge of the Order of Amaranyth will meet in the K. of V. hall on Monday at 8 p.m.

Overseas Club—There will be a meeting of the Overseas Club in the A. O. F. hall on Tuesday evening at 8 to receive a report on the Titanic relief fund, consider the form of participation in the celebration of Empire Day, and elect a representative to the Dominion Council.

Centennial Church Concert—Miss Maud Buschlen, the talented young Canadian violinist, will be heard in the Centennial Methodist Church on Tuesday, May 21. Miss Buschlen is a member of the Toronto Ladies' Quartette who have been engaged for a concert that evening. The company is under the same management as the Ruthven McDonald concert company, which delighted a large audience at the Metropolitan Church last Monday evening.

CADET COURSES DURING SUMMER

Department of Education Issues Circular Advising Intending Students as to Nature of Curriculum.

The provincial department of education has just issued a circular indicating the nature of the courses to be organized in connection with the recently instituted physical training and cadet instructors' class. The department, accepting the conditions of the Strathcona trust, undertook to require teachers, within a specified period, to qualify themselves to instruct in physical training; and to this end classes have been arranged for during the midsummer holidays as follows:

The first class applies to physical training and military drill to qualify students as cadet instructors. It is open for male teachers only. This course will be given at Victoria only, at militia headquarters, and will extend over a period of about four weeks, commencing July 8, 1912. It provides for physical training and the necessary instruction in military drill required to enable male teachers to become officers of cadet corps. While this year's course includes both physical training and cadet instruction, the course in cadet instruction for subsequent years will only be open to teachers who have physical-training certificates. The Education department therefore urges as many male teachers as possible to take this course in July next.

Teachers who take this course and who secure certificates of qualification will be allowed by the Militia department transportation charges to and from Victoria and pay at the rate of $1.50 per diem. The Militia department will also provide all camping equipment, including tents, blankets, cooking ranges, fuel, etc. Rations will not be provided, so that teachers must make all arrangements for conducting their own mess.

The second course, physical training only, is for both male and female teachers, and will be conducted at the following centres, provided a sufficient number make application to warrant the formation of classes: Victoria, commencing July 2, Vancouver, commencing July 2, Vernon, commencing July 29, Nelson, commencing July 29. This course extends over a period of four weeks.

Teachers who take this course will not be placed under canvas, but will make their own boarding-house arrangements. Female teachers who take this course and secure certificates of qualification will be allowed by the provincial education department transportation charges to and from the nearest training centre and pay at the rate of $1 per diem. Under this head no allowance or pay will be made to male teachers, who are accordingly urged to take course No. 1 at Victoria under the conditions above set forth. In this course (No. 2) teachers may elect any one of the four centres above mentioned at which to receive the training, but only an amount equal to the charges to and from the nearest training centre will be allowed female teachers for transportation.

BRITISH TRADE IS LARGER THAN EVER

Even the Labor Troubles of the Past Few Months Have Not Prevented Expansion

The recently issued "accounts relating to the trade and navigation of the United Kingdom," for the three months ending 31st March, show that the values of the merchandise imported into and exported from the United Kingdom during the three months were as follows: Imports $914,075,000; exports of United Kingdom produce $577,092,00; exports of foreign and colonial produce $151,720,000. Each of these totals is greater than the corresponding total for the first quarter of any previous year, the increases as compared with the figures for the first quarter of 1911—the highest previously recorded—being: Imports $51,630,000, or 6.0 per cent.; exports of United Kingdom produce, $21,276,00, or 3.8 per cent.; exports of foreign and colonial produce $16,423,000, or 12.1 per cent.

The figures for the first quarter of the present year are no doubt affected to some extent by the coal strike, but it must be borne in mind that, although the strike began on March 1st, the industries of the country did not in many cases feel its effect for some time, whilst the records of external trade are somewhat in arrear (probably by about a week on the average) of the actual transactions. Thus even the more immediate effect of the strike is not fully reflected in the records for March.

There is also some reason to think that the effect of the strike was more marked on the home trade of the United Kingdom than on its trade with foreign countries and the dominions and colonies.

The figures quoted above relate to merchandise only; they do not include imports and exports of gold and silver. The total values of these (including bullion and specie), during the three months ending March 31 march were: Imports 81.5 millions, exports 78.6 millions.

The value of the imports from Canada and of the exports and re-exports to the Dominion during the first quarter of each of the years 1911 and 1912, were as follows: Imports in 1911, $17,469,000; in 1912, $22,018,000. Exports to U. K. produce in 1911, $22,873,000; in 1912, $25,539,000; re-exports in 1911, $3,982,000; in 1912, $4,789,000. There was thus a substantial increase in 1912 under each head.

Among the principal articles were the following: Imports from Canada in 1912: wheat $7,406,000; wheat meal and flour $2,132,000; Bacon and Hams, $1,570,000; cheese $1,353,000; canned salmon $2,424,000; wood, sawn or split, planed or dressed, $1,040,000.

Exports of United Kingdom produce to Canada: Iron and steel and manufactures thereof (so far as distinguished in the monthly accounts) $1,152,000; cotton piece goods $2,191,000; woollen and worsted tissues (including carpets and carpet rugs) $4,744,000; apparel $964,000.

These figures are supplied by Mr. J. J. Shallcross, imperial trade correspondent for Victoria.

The Store of Satisfaction

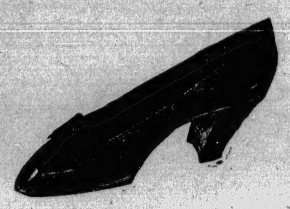

Women's Pumps

That will not slip at the heel, in velvet, suede, black, patent and tan calf.

Jas. Maynard

The Home of Good Shoes
Odd Fellows' Block

Cook in Perfect Comfort With a Safety Oil Stove

If you haven't seen our new Perfection Oil Stoves, you don't know what summer kitchen comfort is. They are as safe as a coal burner and they cook the food, not the cook. We have them with 1, 2 and 3 burners
AT $7.75, $12.00 AND $15.00

More Summer Necessities

LAWN MOWERS that always cut clean and run smooth and that will stand a deal of hard usage, ball-bearing, $6.75 to **$11.25**
Plain, $3.75 to **$4.75**
REFRIGERATORS, a variety of the best makes with satisfaction guaranteed. Beautiful finishes, all sizes, up from **$10.00**

B.C. HARDWARE Co., Ltd.

Phone 82. 825 Fort Street. P. O. Box 683.

PICTURES

AS WEDDING GIFTS
Nothing is more appreciated.

Jos. SOMMER & SONS
1012 Government Street

Eastman Kodaks and Supplies

Brownies, $1.00 to ...$10.00
Kodaks, up to $65.00

Ivel's Pharmacy
1415 GOVERNMENT STREET
Westholme Hotel Building
Phone 2963. We Deliver.
The Home of the Soda Fountain That Is Different.

20 % On Your Money
20 % On Your Money

Is a conservative figure of the profits you will get on your money if placed on our shares.

YOUR SECURITY
Colonized land increasing in value 50 to 100 per cent. every year, and on absolute guarantee that we reserve an acre of land for every share paid for.

INVEST today and let your spare dollars grow for you.

The Western Farming and Colonization Co., Ltd.
General Offices:
No. 5, Winch Building,
Vancouver, B. C.

Jepson & Paul

Books by the best authors—Harold Bell Wright, Louis Tracy, Rex Beach, William J. Locke, Robert W. Chambers, George B. McCutcheon, Eleanor M. Lane, Harold Bindloss, etc., etc. Stationery—Initial stationery, pads, envelopes, note paper, office supplies, bill heads, files, law forms, etc., etc.

Sporting Goods—Cricket, tennis, baseball and lacrosse supplies.

753 Fort St.

HOW TO RAISE BABY

Our Chick Starter is guaranteed to raise every bird that you hatch, being an all grain food cannot fail to give beneficial results. 100 lbs. for $3.50, 50 lbs. $2.00, 10 lbs. 50c.

SYLVESTER POULTRY SUPPLY CO.
Telephone 40. 709 Yates Street.

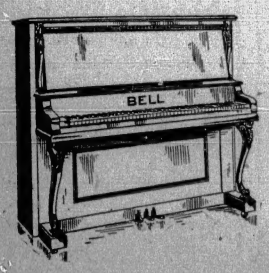

The New Art Bell

A piano of perfect tone, marvellous construction and delightful touch.

SOLD EXCLUSIVELY BY US ON TERMS TO SUIT

Montelius Piano House

The Largest in Western Canada
1104 Government Street. Corner of Fort Street
Pianos to rent. J. F. GALLERY, Mgr. Piano Tuning.

WATER AGAIN TURNED INTO THE RESERVOIR

With Completion of Repairs to Western Half of Receptacle Better Supply Will be Given Consumers

Today Victorians will be receiving their supply of water for domestic purposes from the Smith's Hill reservoir, which has been empty for the past three months pending the completion of the necessary repairs to make the receptacle watertight. The actual work of relining the western half of the reservoir was completed on Tuesday, but it took some time to remove the forms required for the cement works, and after a thorough cleaning on Thursday evening the water from Elk Lake was pumped into the reservoir yesterday. Last evening there was about sixteen inches of water ready for local consumption and the depth will be increased to three or four feet and kept at that level.

It was predicted some time ago that the work of repair to the western half of the reservoir would be completed by the 20th inst., but with fine weather, a good supply of materials and extra shifts of workmen the work has been completed before the stipulated time. Work will immediately be commenced on the other half, and as all the necessary forms are now on hand it will be completed by June 20, when the entire structure will have been re-lined, strengthened and rendered watertight.

Close inspection of the work on the western half of the reservoir was made yesterday by Mr. R. H. Thomson, who was engaged by the city to prepare the necessary plans and supervise the work of repair. He expressed himself as highly pleased with the work as undertaken under the direction of Mr. A. E. Forman. The drains placed below the floor of the reservoir were yesterday as dry as a bone, indicating that the repairs have been properly effected and have rendered the reservoir watertight. A gang of 120 men is engaged on the work and will be augmented when the re-lining work on the eastern half of the reservoir is commenced.

Better Pressure

With the added pressure afforded by the supply in the reservoir, the ban placed upon the sprinkling of gardens will be removed, and down-town structures which, by reason of their height, have suffered from a lack of water will now be given an adequate supply. Some final work must be done by way of asphalting the joints in the new cement walls and floor, but the fact that without this precautionary measure there has been no sign of seepage is a source of gratification to the engineers.

Latterly the pressure as shown on the guages at fire headquarters and at the water commissioners office has varied from about only eleven pounds during the day to fifty or fifty-five pounds during the night. The lack of pressure was not due to a scarcity of water but to the fact that the heavy demand during the day was greater than the pumps could meet. With the reservoir, or at least a portion of it, now in commission, the pressure during the day should be materially greater.

While the newly-repaired portion of the reservoir is capable of holding water to a depth of ten feet, or about 4,500,000 gallons, it is not likely it will be kept filled to the limit until the work on the eastern half has been completed as the strain on the dividing wall recently completely might prove too great. But Water Commissioner Raymur states that the reserve supply will be kept at a point sufficient to meet all demands.

OLYMPIC TRIALS

Many Champions Will Compete in Elimination Contests at San Francisco

SAN FRANCISCO, May 17.—The Pacific coast trials for the third Olympiad to be held this year at Stockholm will bring together at Stanford university next Saturday the most brilliant cluster of athletes west of the Rocky Mountains since the national championships were held at Seattle in 1909. The completion of entries were given out today by the Olympic club. It includes three world's record-holders, Smithson, Horine and Rose; two Olympiad champions, Rose and Smithson; two national champions, Nelson and Bellah; four national record-holders, Horine, Rose, Snodger and Smithson; five Pacific coast champions, Gerhardt, Snodigar, Alderman, Smithson and Hawkins; and four Pacific coast record-holders, Horine, Rose, Snodigar and Walter McClure.

I. W. W. LOSE FIGHT

Failure To Obtain Recognition from Socialists of United States

INDIANAPOLIS, Ind., May 17.—The Industrial Workers of the world lost their fight for recognition before the National socialist convention yesterday when by an overwhelming vote the meeting adopted the report of the committee on labor organizations advising a neutral stand regarding labor unions.

I. T. U. ELECTION

Mr. James M. Lynch Again President, With Administration Officers Unchanged

INDIANAPOLIS, May 17.—James M. Lynch, who for twelve years has headed the International Typographical union, believes to that he and other administration officers have been reelected by a majority of eight thousand, based on partial returns.

NEW STOCK OF
Post Card Albums

New designs, cheap and dainty.

The Victoria Book & Stationery Co., Ltd.
1004 Government Street,
Phone 63.

Not Expensive

Please do not think Fit-Reform Clothes are extravagant because they are so good.

It is their excellence—their superiority of style, fit and tailoring—that make Fit-Reform truly economical.

ALLEN & Co
Yates St., at Broad
FIT-REFORM

Good Buys

And it will be good bye to the prices quoted in a few days if the properties quoted are not taken advantage of, for they are bargains.

55x130, corner Dallas Road and South Turner. This is, in comparison with prices quoted for adjacent property, a bargain at $150 per front foot. Price **$6,000**

100x120, corner Dallas Road and Menzies St., with residence; revenue of $600 per year. Without taking the latter into account this property is a bargain at **$16,000**

120x120, Brighton Place, Oak Bay. This is a choice residential property. At **$3,300** it is $500 under the market.

50x120, Rockland Park; choice situation, splendid view. Rocky, but cheap at **$900**

ACREAGE

260 Acres on Cedar Hill cross road near Lost Lake road. A ploughed field of the finest black loam in the world. You can grow anything on this from a dandelion to a peach. Price **$1,000**

Two Pieces of Acreage on Lost Lake road, one of 25 acres and one of 100 acres, both highly suitable for subdivision. Prices and terms on application.

Acreage at Fedder Bay, Beecher Bay, Sooke River, Shawnigan, Quatsino Sound, Hardy Bay, Stuart Lake, Chilcotin and other near and far by points at the best prices.

PORT HARDY LOTS AT PRESENT PRICES ARE A GIFT.

L. H. Ellis
Room 6, Moody Block
Corner Yates and Broad Streets
Phone 940. P.O. Box 110.
Member Real Estate Exchange

Glenshiel Inn

late Criterion

CORNER DOUGLAS AND ELLIOTT STS.

Under entirely new management. Suites and rooms up-to-date in every way. Terms moderate. First class cook and competent staff.

Table D'Hote Dinner, 6 to 8 75¢
Special Dinner Sunday Evenings $1.00

Miss Jean Mollison, Proprietress
Mr. Fred Cancellor, Manager.

"The Shrine of Fashion"

SATURDAY'S SPECIALS

Coats Coats Coats

Every Lady in Victoria can find a coat at Finch's. Coats that offer a delightful opportunity to throw off the burdensome wrappings of winter. New Panamas and Worsted Cloths, splendid quality, perfect fitting. Special Friday and Saturday, $12.50 to **$18.75**

50 **Black Silk Coats**, Taffeta, Messaline, Bengaline and Satin, beautiful coats, newest styles for spring and summer. Reg. $25 and $35. Special **$18.75**

Millinery

Two Dozen Misses' Hats, white embroidery and Val. lace, artistically trimmed in ribbon in all the pretty coloring; lovely creations to wear with lingerie dresses. Reg. values $5.00 to $8.00. Friday and Saturday, while they last, $4.50 to **$6.00**

Hosiery

Ladies' Fine Lisle Hose, double feet and wide garter top, in plain, fancy, black and colors. Special .....**25¢**

Ladies' Silk Lisle Hose, double feet and wide garter top, plain and fancy black and colors. Special .....**40¢**

Blouse Department

Marquisette Blouses, Dutch neck, 3-4 sleeve, trimmed Maltese insertion, fine tucks and crochet buttons, edged in blue, yellow and green. Regular $5.00. Special **$3.50**

Five Dozen Pretty, Fancy Marquisette Blouses, every one a different model, all sizes, finest quality. Very special **$3.95**

Pure Linen Shirt Waists, fancy embroidered fronts, with wide Gibson pleat over shoulder, stiff collar and cuffs, perfect fitting. Regular $5.00 for **$3.50**

Four Dozen Slightly Soiled Shirt Waists and Lingerie Blouses. A very fine assortment from which to make a choice. Values up to $3.00 for **$1.00**

Gloves

Perrin's Fine Quality Glace Glove, extra soft finish, 2 dome fastening, in black, white and all colors; guaranteed. Price **$1.50**

Perrin's Guaranteed Fine Glace Glove, 2 domes, in black, white, gray and tan. Regular $1.25. Special .....**95¢**

Kayser's 2 dome, in very heavy silk, double tips and splendid wearing summer glove. Special **75¢**
Heavier quality, ...**$1.25**

Kayser's 12 button length heavy quality silk glove, double tips. Special price **$1.00**

Kayser's 16 button length. Price **$1.50**

Children's Hats

A Great Variety of Hats for the little ones, both trimmed and untrimmed. On Friday and Saturday 20 per cent will be given off every child's hat in the store. Reg. from $6.00 to .....**75¢**

Corsets

Very Special Offering of Corsets for Friday and Saturday. Most perfect models, made of strong French coutil; low and medium bust, long hips, bias and straight cut, perfect fitting, 4 and 6 hose supporters, lace and ribbed trimmed. Regular values $6.00, $5.00 and $4.00. All to be cleared at **$2.50**

Underwear

Corset Covers—Strong cambric, trimmed embroidery and ribbon, lace and tucks. Reg. 35c, 40c and 50c, for .....**25¢**

White Underskirts—Lawn and cambric, deep embroidery and lace flounces, also dust flounce; very good wearing. Regular $3.00 and $4.00. Special **$1.00**

Ladies' Drawers—Open and closed styles, deep embroidery flounce, cambric and nainsook. A few lace trimmed. Splendid value. Special.....**75¢**

Ladies' Outfitters **Finch & Finch** Yates Street

Appeals To Old And Young Alike

TETLEY'S

INDIA AND CEYLON TEAS

Range Talks By The Housekeeper
No. 4 - Subject - More Important Features

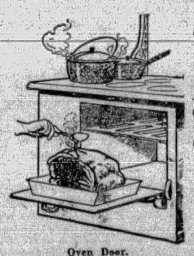

Oven Door.

"You may buy a 'Kootenay' range, as I did, without a Reservoir, then—Decide **you want one.** Well, call on the McClary dealer and have one sent up—**there's a place provided for it** on the 'Kootenay.' Attaching it is an easy job. No stove expert required—a screw-driver is the only tool you need. I put my Reservoir on in a jiffy.

Reservoir.

Kootenay Steel Range

has a Drop Oven Door—it makes a good shelf for sliding things into the Oven. The handle of the door clamps Oven tight—or leaves it open a little bit if you desire to cool it.

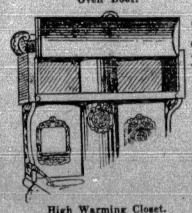

High Warming Closet.

"The 'Kootenay' Warming Closet is bigger and better than ever. The 'Lift' door allows every inch of space to be used and you can depend on it keeping food nice and hot.

"The Broiler Door on the 'Kootenay' is roomy—large enough to broil a steak to perfection. You can replenish fire through this door without disturbing cooking on top of Range.

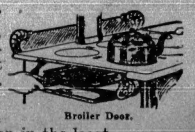

Broiler Door.

"It's easy to fit the 'Kootenay' with an ideal hot water equipment—one that will not increase fuel consumption in the least.

"All in all you'll find the 'Kootenay' Range the best you can buy, and—**the Price is reasonable**—just about what you'd gladly pay for a perfect cooking and baking range."

LONDON
TORONTO
MONTREAL
WINNIPEG

McClary's

VANCOUVER
ST. JOHN, N. B.
HAMILTON
CALGARY 204

Made specially to burn B. C. fuel. Repairs, when necessary, always in stock at Vancouver. Sold by Clark & Pearson, 1313 Wharf Street.

SUBSCRIBE FOR THE DAILY COLONIST

10 Acres

One-fourth in 5-year-old fruit trees

Situated inside the 3½ mile circle. Roads on two sides. All in clover.

Price per acre

Only $1,800

This is excellent for subdividing. No rocks or stumps.

Monk, Montieth & Co., Ltd.

Members Victoria Real Estate Exchange

Corner Government and Broughton Streets

Phone 1402

It's What You Save That Makes You Rich

Investigation will develop the fact that our greatest aim is to have our customers feel that they can come to this store with perfect assurance of finding at all times

BEST QUALITY GROCERIES ONLY

at most economical prices, a combination that has made this Pure Food Market so popular with Victorians. Make it a point to get all your table requirements here. Fresh Meats, Groceries, Wines and Spirits, Etc.

PRIME MEATS OF ALL KINDS

Spring Lamb, hind quarters, per lb. ..... 35¢
Spring Lamb, fore quarters, per lb. ..... 25¢
A Splendid Lot of Prime Beef and Fine Rolled Roasts, per lb. 15c to ..... 18¢

Sausages, Chickens, Cooked Meats, Salads, Meat Pies, Pickles, Olives, Etc., Etc. Fresh Cauliflowers, Lettuce,

Tomatoes, Cucumbers.

Local Asparagus, 2 lbs. for ..... 25¢
New Potatoes, 4 lbs. for ..... 25¢
Green Peas, 3 lbs. for ..... 25¢
Strawberries, per box ..... 25¢
Oranges, per dozen, 25c, 35c and ..... 50¢
Bananas, per dozen ..... 35¢

Grape Fruit, Cherries, Apples, Cakes, Bread, Pastry, Confectionery and Candy.

WINES, LIQUORS, BEER, ALE and STOUT.

H. O. KIRKHAM & CO., LTD

Grocery Dept. Tels. 178, 179	Butcher's Dept. Tel. 2678	Liquor Dept. Tel. 2677

741, 743, 745 Fort Street

"Monogram Oil Lubricates Autos"

But it does many other things and does them all equally well. Higher flash and fire tests, longer retention of body or "viscosity" under heat, and the fact that it is a straight run product untouched by acid are some reasons why "Monogram" Oil is displacing all others.

'Monogram' For The Auto

Monogram V.
An oil of light weight, particularly adapted for low compression motors requiring a light bodied oil.

Monogram Medium
For high compression water cooled motors and modern types of air cooled engines.

Monogram Heavy
For gas engines requiring heavy oils and for motor cycles.

'Monogram' For Marine Motors

Manufactured to meet the requirements of all marine types.
All of the above are put up in barrels, 5 gallon and 1 gallon tins.

E. B. MARVIN & CO.

The Ship Chandlers 1202 Wharf Street

PORT ALBERNI

Port Alberni values have increased 100 per cent. in the past 18 months. The Alberni Land Company have still a number of lots for sale at the original prices.

44 foot lots from $250
66 foot lots from $300

Terms 1-4 cash and balance over 2 1-2 years at 6 per cent.

CARMICHAEL & MOORHEAD, LTD.

Agents Port Alberni Land Co., Ltd.
801-802 Sayward Building, Victoria. Port Alberni, B. C.
Members Victoria Real Estate Exchange

NEWS OF THE CITY

Small Hope For Accident Victim—But little hope is held out for the ultimate recovery of Mr. J. G. Shearer, of Coquitlam, who was crushed in an elevator shaft at the Dominion last Friday evening. He showed some improvement following the first shock of the accident, but his injuries are such that his medical advisers hold out practically no hope of his surviving.

Grace Church Y. P. S.—The Grace church young people held a most enjoyable social evening in the hall of the church last night. Mr. Lowe, the president was unfortunately unable to be present but a series of new games were played which many of those present had never seen before and then refreshments and music terminated a delightful programme.

Committed for Trial—Ernest and Julius Fisher, laundrymen, living at Meadow place, near the Foul Bay road, were charged at the Oak Bay police court yesterday afternoon with retaining in their possession 100 feet of hose pipe stolen from Mr. Walter Lewis Ford, of North Hampshire road, Oak Bay. The accused stated that it had been bought from some unknown man for $5, a price, they admitted, far below its value. The stipendiary magistrate, Mr. C. J. Prior, committed them both for trial at the next Victoria assizes, and they were removed to the provincial jail. Mr. C. L. Harrison prosecuted on behalf of the municipality.

Want Launch Service—The Ucluelet branch of the Vancouver Island Development League is pressing on the government the urgent need that exists for a launch service between that district and Port Alberni. At present mails are brought in only four times a month in summer and twice a month in winter. The present arrangements are of twelve years' standing, and with the rapid settling up of the district and the increase in its population it is felt that such a launch, carrying both passengers and goods besides the mails, would be a benefit which the districts of Ucluelet, Banfield and Clayoquot are well warranted in asking. A resolution to this effect will be considered by the Victoria branch at its meeting next week.

Beautifying the City—Nearly one hundred men are engaged under the direction of Park Superintendent Purdy seeding boulevards and making extensive improvements to Beacon Hill park. At the park some twelve acres ploughed up last year along Heywood avenue frontage have been seeded and otherwise prepared, and, in addition, nearly fifteen miles of new boulevards have been filled in, seeded and planted with shrubs. As fast as the various streets are paved the park employees prepare the boulevards. Last year when a street was passed for local improvement the construction of boulevards was included in the one bylaw. This year separate bylaws for boulevard construction have been passed, which obviates the necessity of assessing owners until the work is completed.

Building Permits—Building permits were issued yesterday by the building inspector to Mr. F. F. Hedges, dwelling on Edmonton road, to cost $1600; to Mr. William Anderton, temporary dwelling on Grosvenor road, $250; to Mr. A. Lindley, additions to dwelling on Scott street, $250; to Mr. J. W. Gidley, garage on Craigflower road, $150; to W. Dunford & Sons, dwelling on Oxford street, $3500; to Mr. C. R. Davidson, dwelling on Roseberry avenue, $1900.

Women Under Arrest—During the past few days the morality squad of the local police department has been busy, with the result that four women who arrived from outside points have been arrested on charges of vagrancy and are now being held pending a hearing. They will come up for trial in the police court this morning.

Slept On Old Reserve—Constables Allison and Robinson went to the former Indian reserve early yesterday morning and found seven men sleeping in abandoned shacks and under the E. & N. bridge, all being arrested and taken to the police station and charged with vagrancy. They were brought before acting police magistrate C. J. Prior, yesterday morning and each was permitted to go on his own recognisances, to give him an opportunity to leave the city. The septett were James Buchanan, D. Ferguson, Geo. Duncanff, Wm. Riddell, Wm. Allen, E. Erickson and Jas. Larsen. All told stories of having come from various works at railroad camps, pulp works, cement works, etc. and having spent the money they had earned. One, Riddle, said he had lost $100 at a Johnson street hotel. With the exception of Erickson, who had $3.25, they had no money. All promised to leave town at once to seek work.

Many Letters to League—The advertisements inserted in the papers of both the British Isles and the Dominion are resulting in a great inflow of letters to the office of the Vancouver Island Development League. Many of them come from men with capital, and the majority, if they may be judged fro mthelr letters, from very desirable citizens. A resident of Sale, Cheshire, who has spent 20 years at sea and risen from "boy to boatswain," and who has, since living on shore, worked his way to the position of foreman over 80 men, wishes to take up poultry-raising here with a capital of $1000. He says he is a handy man, and would like to be near sea or lake. A Weston-Super-Mare man with a capital of $3500 desires to come where his children will have a fair chance in the world. He has been a small property owner, and has had a varied business experience. Another inquirer, from Norwich, also with small capital, finds things not satisfactory at home, and thinks of trying his luck out here. He is raising poultry at present, and is a carpenter, paperhanger and painter. Others intending settlers and investors write from Plymouth, from county Galway, from Aberdare, and a ladies' tailor from Sutton wishes to know what prospects lie before himself and a friend. These are but a few of the large number of inquiries received by mail. A stock farmer writes from Edmonton to the league asking about stock farming on the island. He is looking for a milder climate.

Supreme Court Chambers—Mr. Justice Morrison will sit in chambers this morning at half-past 10 to dispose of motions which have been accumulating during the absence of judges from the capital.

Warning to Speeders—In Saanich police court, before Magistrate George Jay, the Canadian Northern Pacific Fisheries, Ltd., was fined $30 for the speeding of a motor car in the municipality. This is a warning to speeders, as Constable Little intends to prosecute all offenders against the motor car speed regulations in that municipality.

Motor Club Chalet—The choosing of a site for the chalet clubhouse which the Victoria Motor club intends to put up somewhere on the Malahat drive was the object of an expedition undertaken by the president of the club, Mr. A. E. Todd, accompanied by Messrs. Moody, Turner and Bick. These gentlemen made a thorough examination of likely spots.

The Open-Air Service—The programme committee of the B. C. Methodist conference had hoped to be able to hold an open-air meeting in Beacon Hill Park on Sunday, but a member of the committee stated yesterday that they had been advised by his worship the mayor that, in view of recent disturbances, it would be better not to do so. The plan has, therefore, been abandoned.

Choral Society—The final practise for next Wednesday's Choral society was held on Thursday evening in the city hall, when there was a full attendance of those who will take part. The entire work was gone through, and there is no doubt that the concert will be as great a success as former ones. The box office opens to ticket-holders on Monday at 10 a.m.

Lantern Lecture—At the school of St. John's church last night the Rev. Mr. Walker gave a very interesting lecture, illustrated by lantern slides, of a tour round the coast of the Mediterranean, starting from Funchal, in Madeira, and touching nearly every port of importance around its shores. Mr. Walker is at present working among the longshoremen of the city, and the proceeds of this lecture will be devoted to mission work on the west coast of the mainland.

Impressed with Victoria—A recent visitor to Victoria was Mr. Robert Cruise, M. P. for Dauphin, Manitoba. He made some large investments while here, and expressed the opinion that the future of the city was assured. Referring to what would happen with the opening of the Panama Canal, he said there could be no doubt that Victoria would become a great shipping port if the harbor facilities were improved in time to take advantage of the opportunities which would be offering.

Typographical Union Elections—Officers were elected on Wednesday by Victoria local, No. 201, I. T. U., as follows: Mr. S. V. Bowers president; Mr. Thomas Booz, treasurer; Mr. F. F. Forneri, secretary, Mr. R. M. Sanburn, vice-president, F. W. Wyatt, sergeant-at-arms, executive committee, Messrs. Douglas Taylor, J. Moran and A. E. Johnson. Mr. Bowers was elected to represent the Victoria union at the international congress to be held in Cleveland, Ohio, in August. The delegates to the Trades and Labor Council are Messrs. G. A. Coldwell, H. R. H. McArthur and S. V. Bowers.

Route Located—It is understood that the Canadian Northern route to the north of the island has now been located as to that portion that lies between Alberni and Comox Lake. Starting from Alberni, the route runs in a northeasterly direction over the summit, which at the point it is crossed is 1375 feet high. Then it runs down to the east end of Comox Lake, dropping to an elevation of 450 feet in a distance of 27 miles. The cost of construction will, it is said, be heavy, as the maximum grades are one and one-half per cent. per mile. The line is already under construction as far as Cowichan Lake, and three parties are now in the field making a preliminary survey for the 35 miles between Comox Lake and Campbell River.

Boys' Brigade—The lecture on the work of the boys' brigade at the Y. M. C. A. last night was opened by the Rev. Dr. Campbell in a speech in which he outlined the work this organization was doing all over the world, with statistics showing the dimensions it has grown to since its formation by Sir A. W. Smith in Glasgow in 1883. The boys' brigade in no way, Dr. Campbell pointed out, clashed with the boy scouts. While it was not a religious organization, the underlying principles on which it has been formed are those of Christianity, and its object is to develop a spirit of Christian manliness in every boy. The first company was formed in Victoria in 1893, and the brigade, which is under Captain F. V. Longstaff, of the Corps of Guides, meets every week for drill in the hall of the First Presbyterian church, which has been placed at its disposal. The strength of the brigade throughout the world is over 110,000 boys, with 10,500 officers and staff sergeants and 2200 companies, and it is honored by having H. R. H. the Prince of Wales as patron.

THE WEATHER

Meteorological Office, Victoria, B. C., at 8 p.m., May 17th, 1912.

SYNOPSIS

The barometer remains about thirty inches along the coast and with the exception of showers on the lower mainland and the Washington coast the weather has been fair. The weather is cool and showery in the prairie provinces.

TEMPERATURE

Victoria	50	61
Vancouver	52	62
Kamloops	52	72
Barkerville	34	..
Prince Rupert	50	62
Atlin	34	52
Calgary, Alta.	42	68
Winnipeg, Man.	42	50
Portland, Ore.	50	74
San Francisco, Cal.	52	66

FRIDAY, MAY 17th.

Highest	61
Lowest	50
Average	55

Bright sunshine—5 hours and 12 minutes.

Y. M. C. A.'s Captain

At a meeting of the Y.M.C.A. baseball club last evening H. de Sliva was appointed captain.

New Westminister will have only one change in its lacrosse team this year, Bun Clarke replacing Sandy Gray in the nets.

Wash Skirts

Never have we been so well stocked with Duck and Linen Skirts as we are at present. The very latest styles made of the best materials and marked at our usual low cash prices.

From $4.50 to $1.50.

G. A. Richardson & Co.

Victoria House
636 Yates St.
Agents for Butterick Patterns.

Drinks Ink Like A Camel

—That's the Conklin Fountain Pen. No other fountain pen made compares with it. Come in and we'll prove this to you.

Fills Itself and Can't Leak

No dirty fingers or soiled pockets; writes instantly when you want it to write. Ready all the time.

New Shipment. New Styles

See Display in Our Windows

W. H. Wilkerson

The Jeweler
Phone 1606
915 Government St. Victoria

Canton Linens

FANCY DRESS PATTERNS
Importers of Chinese and Japanese Silks of every description. Call and see our stock before purchasing elsewhere.

Quong Man Fung & Co.

1716 Government Street

Deep Bay

6 1-5 acres, nearly all waterfront, good land and stream.

$1,000

Terms arrange.

A. S. BARTON

Member Victoria Real Estate Exchange
Room 12 McGregor Block,
624 View St. Phone 2901

Open Sundays

The Tea Kettle

1119 Douglas St., Opp. Victoria Theatre

State of Ohio, City of Toledo, Lucas County, (ss.)

Frank J. Cheney makes oath that he is senior partner of the firm of F. J. Cheney & Co., doing business in the City of Toledo, County and State aforesaid, and that said firm will pay the sum of ONE HUNDRED DOLLARS for each and every case of Catarrh that cannot be cured by the use of Hall's Catarrh Cure.

FRANK J. CHENEY.

Sworn to before me and subscribed in my presence, this 6th day of December, A.D., 1886.

(Seal) A. W. GLEASON, Notary Public.

Hall's Catarrh Cure is taken internally, and acts directly on the blood and mucous surfaces of the system. Send for testimonials free.

F. J. CHENEY & CO. Toledo, O.
Sold by all Druggists, 75c.
Take Hall's Family Pills for constipation.

The sweetest Butter is fresh Comox Creamery, 40c lb.

Lame back is usually caused by rheumatism of the muscles of the back, for which you will find nothing better than Chamberlain's Liniment. For sale by all dealers.

CUT GLASS

We have a new and beautiful design in Cut Glass which is entirely different from all the other designs. The pieces mentioned below are only a few of the many articles which can be had in this pattern.

Bon Bon or Jelly Dish $6.30
Vases $10.00
High Vases $15.75

REDFERN & SON — THE DIAMOND SPECIALISTS — ESTABLISHED 1862

1211-13 Douglas Street Victoria, B. C.

Swimming Gala

Under rules of C. A. S. A. auspices Y. M. C. A. Swimming and Life-Saving Club. Splendid programme. Two boys' events and relay race and polo match versus Vancouver Y. M. C. A. Come early to secure a seat.

In Y. M. C. A. tank, corner Blanchard and View streets.

8 O'clock Sharp, Saturday, May 18.

ADMISSION—ADULTS, 25¢; CHILDREN, 10¢

Lasting Quality

Lasting beauty and quality are characteristics of silverware stamped

"1847 ROGERS BROS."

Years of honest service prove the inborn value of knives, forks, spoons, etc., bearing this name. Best tea sets, dishes, waiters, etc., are stamped

MERIDEN BRITA CO.
SOLD BY LEADING DEALERS
"Silver Plate that Wears"

COAL

Quality and Quantity is our Success

Hall & Walker

1232 Government St. Phone 83

Clothes Line Pulleys

Wire and Linen Clothes Lines.

Washing Machines, Wringers, Clothes Airers, Baskets and Dryers.

THE

COLBERT

Plumbing and Heating Co., Limited.
726 Fort Street
opposite Kirkhams.

IF IT IS

STYLE

YOU WANT

Then by all means get your summer costume from us. Made to order and fit guaranteed.

AH WING

1432 Government St.

If It's For The Office

YOU WILL ALWAYS FIND IT HERE

BAXTER & JOHNSON CO., LTD.

728 Fort St. Phone 730

The Roof Above Your Head

May, and often does, cause endless trouble. If your builder uses

MALTHOID ROOFING

you are safe. A 25-year test has proved its merits. Always specify "Malthoid."

P. & B. Waterproof Building Paper

Odorless and clean; gives real satisfaction.

R. ANGUS

1105 Wharf St. Phone 1164

廣泰源綢莊

SILK GOODS
RATTAN AND GRASS FURNITURE

Kwong Tai Yune

Lee Block,
1622 Government St.

COAL

More Heat Less Soot
Less Ash, to
PAINTER'S GENUINE OLD WELLINGTON COAL
Try a ton today and be convinced.

J. E. PAINTER & SON

Phone 536
Office - 604 Government St.

Japanese Matting and Window Blinds

Place your order with us now.

Lee Dye & Co.

Next to Fire Hall
Cormorant Street, Victoria

Cream Serges

Full stock of various qualities. Ladies and misses make a marked saving by having their summer costume made by us.

CHARLIE HOPE

1434 Government Street
Victoria, B. C.

Showing of Hosiery And Corsets Today

Hosiery—Our new stock in fine cotton, lisle, silks, etc., in neat open work, embroidered and plain styles, you will find marked exceptionally low at prices up from .... **25¢**

Corset Special—In low or medium bust in D. & A. or Crompton make, with four attached garters, made of fine coutil, in white only. Per pair .... **75¢**

Celebrated Corsets—Including C. A. A la Grace, B. & I., D. & A. and Crompton makes, in a large range of sizes and qualities up from, per pair **$1.00**

E. E. WESCOTT

649 Yates Street McCall Patterns

Silk Bargains

Pongee Silk, 34 inches wide .... **45¢**
This is one of the best values on the market.

Silk Scarfs, priced up from **$1.25**

Silk Waist Patterns, today **$2.50**

Oriental Importing Co.

1601-3 Government Street, Cor. Cormorant. Phone 2862

ACREAGE

The cheapest and finest waterfront acreage on the market. Situated at the head of Portage Inlet.

PRICE $1,100 PER ACRE

For terms, etc., aply to

City Land Co., Ltd.

120 Pemberton Bldg. Phone 1675.

W. T. Williams S. C. Thomson Albion Johns

Turkey, Persia India RUGS

We Buy Direct. We Sell at Toronto or Montreal Prices.

Visitors Welcome.

Carter's Oriental Rug Store

Opposite Alexandra Club 719 Courtney Street

Golf Links Park

One large lot, 123x517, for a few days only. Terms one-third cash. Price **$7600**

One-half acre lot. Terms one-third cash. Price **$5000**

Both of these lots are particularly well situated and worthy of investigation. 'Phone for appointment to see them.

BALLANTINE, JENKINSON & CO.

Phone 3415 1219 Langley Ave.

How About That "Buck" Range?

ONE CAR SOLD—TWO CARLOADS IN STOCK
TWO CARS EN ROUTE

Is our business in "BUCK" ranges for the past three months.

There's a Reason. $25 up. Terms arranged to suit.

PHONE 2440
ISLAND HARDWARE Co.
707 FORT St. (NEXT TERRY'S)

Why doesn't she take

NA-DRU-CO Headache Wafers

They stop a headache promptly, yet do not contain any of the dangerous drugs common in headache tablets. Ask your Druggist about them. 25c. a box.

NATIONAL DRUG AND CHEMICAL CO. OF CANADA, LIMITED. 122

OBJECT TO METHOD OF CONDEMNATION

Owners of Structures Upon Which City Officials Place Ban Claim City's Charges Are Too Vague

Frequent protests from representatives of owners of structures which the city advertised would be condemned to destruction because of their insanitary, dilapidated or decayed condition, at the methods adopted by the city council, sitting as a board of health, were made last evening when condemnatory proceedings were undertaken by the council.

It was claimed that the notice served upon owners of the buildings objected to by the medical health officer, the sanitary inspector and building inspector, had been of the vaguest character, and did not clearly set forth the faults upon which the officials based their reasons for the demolition of the buildings.

The session commenced at 7:30 o'clock, continued until 8:30, when an adjournment was had for the purpose of transacting purely council business, and then resumed for another hour. In all there were forty-one owners who have been notified that the whole or portions of their premises must be destroyed or otherwise the city will step in, do the work, and charge the cost to the owners.

The board of health got through one-half of the list and the balance will come up for consideration at next Thursday night's meeting.

The various buildings belonging to the first six owners named on the list were condemned and the work was proceeding merrily along when the seventh item, that referring to buildings used as Chinese stores, corner of Government and Fisguard street, and owned by Tong Duck Tong, was taken up. The officials declared the buildings to be dilapidated, insanitary, swarming with vermin and much decayed.

Mr. Frank Higgins sought to cross-examine the sanitary inspector as to the sanitary condition, how many rooms were in the structures and other details, but after considerable cross-firing the mayor suggested a committee consisting of Aldermen Beard, Baker and Dilworth to meet with representatives of the owners and after visiting the premises report back to the council. Alderman Beard refused to act, declaring the council could do nothing else but accept the report of its officials. Alderman Anderson was appointed to the committee in his stead.

Case of Expert Advice

Medical Health Officer Dr. G. A. B. Hall doubted if a committee of laymen could investigate conditions. He and the sanitary inspector and the building inspector, all men supposed to have expert knowledge, had personally visited all the premises complained of and their report should be taken by the council. With the approach of the hot season and the danger from flies the premises condemned by the officials, mere breeding grounds for flies and vermin, and a decided menace to public health, should be removed.

Mayor Beckwith also expressed himself as wholly in favor of accepting the report of the city officials.

The board then got down to business and considered other items on the list. Where no one appeared to show cause why the condemnatory order should not be issued the premises were promptly ordered destroyed. In several cases where owners or their representatives desired further time to present evidence to show why the city should not proceed, time was given. In one instance, that of frame stores and sheds Nos. 1601 and 1609 Store street, owned by Messrs. W. and J. Worthington, Mr. E. M. Johnson representing the owners, it was declared the buildings should no more be pulled down than the city hall. He declared he could eat his dinner off the floors, and if objection was taken because there were rats in the place, that was no reason why buildings should be pulled down. The rats could be got rid of.

Mr. J. Stuart Yates, acting for the owner of harbor cottages, Store street, also strongly objected to the method in which the condemnation proceedings were being conducted. The structure was declared to be insanitary, but he claimed there were dozens of ways in which such insanitary conditions could arise, and any bad conditions could be easily remedied. Mr. Yates will have an opportunity of presenting his case at the next session of the board.

DECISION IS FAR REACHING

Continued From Page 1

effect the affirmative, and say that when the court of appeal from all the provincial courts is authorized to be set up, that carries with it an implied condition that the court of appeal shall be in truth a judicial body according to the conception of a judicial character obtaining in civilized countries, and especially obtaining in Great Britain, to whose constitution that of Canada is intended to be similar, and they say that to place the duty of answering questions, such as the Canadian act, under consideration does require that court to answer, is incompatible with the maintenance of such judicial character or of public confidence in it or with free access to an unbiased tribunal of appeal to which litigants in provincial courts are of right entailed.

Case For Provinces

This argument, said the lord chancellor, in truth arraigns the lawfulness of so treating a court upon the ground that a court liable to be so treated ceases to be such a judiciary as the constitution provides for. The argument on behalf of the provinces was presented substantially as just stated, though not in these identical words, but, however presented, no argument which falls short of this could claim serious attention. If, notwithstanding its liability to answer questions, the Canadian supreme court is still judiciary within the meaning of the British North America Act, then there is no ground for saying that the impugned Canadian act is ultra vires.

The lord chancellor then went on to deal exhaustively with precedents likely to be used in determining the present appeal.

The appeal of the attorney-general of the province of Ontario and others vs. the attorney-general of Canada and another (Canadian supreme court) was dismissed.

NEWS OF THE CITY

Temporary Repairs—At the request of the Victoria Real Estate exchange the city will probably take some steps to temporarily repair Douglas street from the Fountain northerly and also Government street in the mill district.

Council Invited—An invitation has been extended by the Childrens' Aid Society to the City council to be present at the forthcoming annual meeting of the Society at the Y. M. C. A. Hall, on Tuesday evening next, when the reports showing the progress of the past year's work among delinquent children will be submitted.

Seek Sunday Closing—The local council of Women has made an appeal to the city council to pass a by-law closing all places of business on Sundays. At the recent sessions of the local council a resolution to that effect was passed. The request will be considered at Monday night's meeting, when further discussion will be had on the recommendation of the health and morals committee, submitted at last Monday evening's meeting of the city council, that the Attorney General be requested to make provisions of the Lord's Day Act applicable to Victoria.

Ward Abolition—A by-law to authorize the abolition of the present ward system is now being prepared by City Solicitor Bolertson and will soon come before the city council. This step is being taken in pursuance of the expressed wish of a majority of the electors as indicated by the vote upon the referendum last January, when the vote in favor of the abolition of the present ward system was largely in favor of such a step. Should the council pass the by-law the candidates for aldermanic honors at the next civic election would be elected by the city at large.

From Singapore—Sergeant McAfee of Singapore, Straits Settlements, came into Victoria yesterday and one of the first places he visited was the Parliament Buildings, where he presented his credentials to Attorney-General Bowser. Sergeant McAfee is connected with the police force of Singapore and the object of his visit to Canada is in connection with the extradition case against Graham Harvey, who was arrested some time ago and who is now in the city of Vancouver awaiting the arrival of McAfee to fight extradition. The charge against Harvey is one of criminal breach of trust. Now that Sergeant McAfee is here the extradition proceedings will be at once proceeded with.

WANTED IN SEATTLE

Having forfeited his bonds and fled to Victoria to escape trial on a charge of arson, David Levy was yesterday arrested by Detectives Handley and Murray at the corner of Government and Fort streets, but not until after a spirited chase, in wh-.-. however, he failed to out distance the pursuing officers. Levy was arrested upon a warrant issued by the extradition commissioner, Judge Lampman. He will be held pending the arrival of an officer from Seattle, -ut he has secured counsel, and will, he declares, fight extradition.

It is alleged in the circular issued by the Seattle authorities that Levy and Isaac Berg last year started up in business in Seattle as ladies' tailors at 220 Madison avenue; that they secured a stock of goods worth $2000, insured it for $6000, and shortly afterwards the stock was destroyed by fire. It is alleged that evidences of the presence of coal oil on the premises were found and were taken to indicate that the fire had been of an incendiary character. Both men were indicted by the grand jury of King county, and were liberated under bonds. The case was to have been heard on the 13th ult., but when called neither Levy nor Berg could be found, both having levanted.

A few days ago the local authorities ascertained that Levy was in Victoria. The police search located him employed in a tailoring establishment in the Pemberton block, and yesterday morning Detectives Handley and Murray went to effect his arrest. Levy saw them coming, and, dodging out of the rear entrance to the block, made hastily towards Government street, but he was soon overtaken. He has retained Messrs. Brandon and Hall as counsel.

Births, Marriages, Deaths

DIED

MACKENZIE—On the 17th inst. at the family residence, Lampson st., Esquimalt, James R. Mackenzie, aged 61 years 4 months. Born Pictou, Nova Scotia. The funeral will take place from the above address on Monday, May 20, at 2:30, where service will be held. Interment at Ross Bay cemetery. Friends please accept this intimation.

KEEFER—At his residence, "Arndlawns," 820 Pemberton road, Victoria, George Alexander Keefer, M.I.C.E., M. Can. Soc. C., M.A.S.C.Æ., district engineer department public works of Canada in British Columbia, in his seventy-sixth year.

CARD OF THANKS

Mrs. McRay and family desire to thank their friends for floral tributes and the many acts of kindness and sympathy during their recent bereavement.

A. O. F. Funeral Notice

The officers and members of Court Vancouver, 5755, A. O. F., are requested to meet at Foresters' Hall, Broad street, at 1:30 p. m. Monday, May 20, 1912, for the purpose of attending the funeral of our late brother, G. R. McKenzie.

Members of Sister Courts are cordially invited to attend.

(Signed) SIDNEY WILSON,
Secretary.

LADIES COLLECT MANY THOUSANDS

The Fund for a New Jubilee Hospital at the End of the Third Day's Collecting Has Reached $67,903.70

The hearts of the ladies who are collecting funds for the building of a new Provincial Royal Jubilee Hospital were gladdened yesterday by several very substantial contributions.

A busy and zealous army of collectors was at work all day in the business district, and the reports made from time to time to the president of the Women's Auxiliary, Mrs. Harold B. Robertson, at the headquarters in Weller's store were most encouraging.

At the close of the day Mrs. Robertson was able to announce that the total of the fund had reached $67,903.70. The donations, in addition to those already published, are as follows:

Friday's Contributions

Mr. Joseph A. Sayward, $5,000; Mr. Arbuthnot, $50; L. C. Paterson, $20; Mr. Taylor, $2; Mr. Heald, $10; Mr. Whittier, $2; C. C. Michener, $100; W. J. Anderson, $10; Dr. Holden, $100; Dr. Calvert, $25; D'Arcy B. Plunkett, $25; Brubaker & Mehary, $25; Mr. W. S., $10; Dr. Geo. A. B. Hall, $50; W. F. C. Pope, $20; Mr. Northcott, $30; the Misses Ward, $25; Mrs. Ringland, $10; S. G. Russell, $5; Mrs. Maynard, $2; Young's Studio, $2; Geo. Powell & Sons, $50; C. M. Cookson, $25; J. B. Greaves, $500; Robert Cox, $100; H. Despard Twigge, $50; J. P. McLeod, $25; Bell & Bell, $1; F. Westley Newton, $10; Mrs. Hebden Gillespie, $25; H. Stanley, $2; W. Neill, $5; Murphy & Bradley, $10; W. Stewart, $25; J. D. Virtue, $50; Seth Chamberlain, $25; J. W. Ambery, $25; W. A. Jamieson & Co., $25; J. A. Griffith, $25; Robt. Wm. Clark, $25; A. W. Bridgman, $500; Thomas B. Pemberton, $20; Mrs. Arthur Jones, $1; J. E. Painter & Sons, $25; employees of W. H. Wilkerson, $2.50; James L. Raymur, $100; F. Elwood Walkins, $100; J. M. Langley, $25; Justin Gilbert, $30; H. Siebenbaum, $100; California Hotel, $5; R. Chadwick, $10; T. Garvin, 5; S. Mitchell, $5; Occidental Hotel, $5; Hadie & Patterson, $5; Mrs. C. Kosche, $2; Mr. and Mrs. A. W. Simmons, $25; A. J. Baynton, $1; Clarence Barber, $1; Ishida, 50c; Oswin, 25c; Yee Sang, 25c; Shortt, Hill & Duncan, $100; "Christine," $5; Mrs. Elliott, $10; a doctor, $50; Dr. McMicking, $100; Dr. Kenning, $100; Dr. Rogers, $100; Dr. Hart, $100; Dr. Raynor, $50; Dr. Lennox, $25; W. K. Houston, $100; Vernon King, $3; T. Arnot Ker, $1,000; F. W. Fawcett, $25; Merryfield & Dack, $10; Stuart & Reeves, $25; B. H. Tyrwhitt Drake, $150; A. E. McPhillips, $100; C. W. Bradshaw, $100; Mrs. McCallum, $10; Rennie & Taylor, $50; Miss Mullin (week end), $7; A. E. Todd, $200; Hall & Co. (druggists), $100; Fletcher Bros., $100; McPherson & Fullerton, $500; Capital City Realty Co., $25; A. Lineham, E. A. Eagel, $50; Albert Toller, $5; C. R. Sergeantson, $50; Pemberton & Blaikie, $25; J. C. Brown, $5; J. Hallewell & Co., $2;; a friend, $1; J. K. Saunders, $10; C. H. Topp, $25; F. C. Green, $100; Chas. Ellacott, $100; H. W. Ebbs, Canavan, $100; a friend, $5; T. C. Coates, $15; W. H. Pettrick, $10; Murray & Aves, $50; Alfred Woods, $5; Mrs. Wilson, 50c; a friend, 10c; Miss Mausell, 50c; Miss Green, 50c; a friend, $5.

Thursday's Contributions

Mr. A. C. Flumerfelt, $1,000; D. E. Campbell, $2,000; Mrs. D. E. Campbell, $400; J. Herrick McGregor, $250; J. A. Lindsay, $500; a friend, 50c; Victoria Nurses' Club, $50; Wm. Atkins, $50; Mrs. Wm. Atkins, $25; Lee Dye & Co., $50; Hong Yuen & Co., $25; Mrs. Rathcom, $5; Vic. Purple Star Lodge, No. 104, L. O. B. A., $100; Loyal Orange Lodge, No. 1610, $100; a friend, $2; Mr. Shiel, $1; a friend, $1; Mr. Bennett, $5; Mrs. Herberger, $1; Mona Cafe, $1; F. E. H., $1; Mr. Danes, $10; W. Harrison, $1; Gus Massouros, 50c; Thomas Ellis, $200; John Bryden, $50; Sandringham, $25; Geo. Florence, $10; Sylvester Feed Co., $50; Popham Ltd., $15; P. F., $5; Swift Co., Ltd., $5; Pioneer Coffee & Spice, $25; Horne, $25; A. J. Johnson, $3; a friend, $1; Goodacre & Sons, $250; A. C. Simmonds, $25; Mrs. Thos. Lee, $25; W. J. Wrigglesworth, $10; James Parker, $1; Mrs. James Parker, $1; Carl Gerg, $1; E. & F. Raper, $10; A. Lipsky, $100; Mr. Young, $100; J. E. Grice, $5; Mrs. Lewthwaite, $400; Mrs. Lovekin, $25; Mr. Mayhew, $100; Mr. Hodder, $1; G. A. Richardson, $25; E. E. Wescott, $5; Cyrus H. Bowes, $25; Arthur O'Dell, $1; a good wisher, $5; J. S. H. Matson, $5,000; employees D. E. Campbell, $115; C. M. Linklater, $10; A. E. Allen, $10; Ballantine & Jenkinson, $100; Dominion Trust Co., $50; Arthur Harman, $50; Pearson & Futcher, $25; Tim Kee, $5; A. Taylor, $1; H. J. Sanders, $10; Pither & Leiser, $50; Herbert Macklin, $50; Simon Leiser & Co., Ltd., $1,000; J. W. Givens, $2.50; Heath & Chaney, $25; J. L. Wagner, $5; a friend, $1; Knott Bros. & Brown, $100; Thomas & Denny, $50; H. E. Maddock, $25; S. A. Baird, $25; Tom Palmer, $5; H. W. Lester, $5; Mr. Walker, $10; Craigflower Grocery, $5; Mrs. Henry Croft, $5,000; W. H. Wilkerson, $100; F. W. Nolte, $20; W. D. Kinnaird, $5; Mearns & Fuller, $25; Gillespie & Green, $25; Gore & McGregor, $250 Chas. S. Baxter, jr., $10; F. M., $2; Duncan Cran, 50c; K. F. Ferguson, $10; J. M. Milligan, $100; Allistair Robertson, $50; S. Jules, $40; E. T. Calvert, $20; S. McClure, $100; Gordon E. Burdick, $50; Lucino Hamilton, $5; Thomas Sedger, $10; J. Wilson, $2; James Bay Hotel, $100; Shriners, 45c; C. T. Dupont, $100; Miss Dumbleton, $5; Mrs. Dumbleton, $10; Forrest Angus, $250; Mrs. Levy, $10; Mr. Levy, $50; Mrs. James Angus, $50; M. Lenz, $50; Mrs. Charles, $50; an old timer, $4; Dr. Helmcken, $100; Mrs. Wm. Higgins, $50; D. K. Chungranes, $50; Dr. H. J. Henderson, $5; Dr. Russell, $40; McTavish Bros., $100; Bert Aaronson, $25; Leeming Bros., $500; Clifford Brown, $10; F. Baker, $1; Shallcross & Macauley, $100; John Cochrane, $20; Wachter & Gillespie, $2; Mr. Fenvity, $5; Mr. Bullock, 25c; M. Richards, $2; J. Jeffrey, $3; Mr. Wyles, 50c; Wm. B. Hall, $20; E. Druryman, 50c; Mr. Woods, $2; Mrs. Allnutt, $2; Thos. Brook, 50c; C. A. Lawson, 25c; R. R., $5; J. Lines, 10c; G. S., 25c; Watson-McGregor employees, 25c; H. Cooley & Son, $10; Montana Restaurant, $2; A. N. S., $10; Mr. Wood, $5; J. Hees, $5; Richard Hall, $100; C. M. Roberts, $10; British Realty Co., $10; Greenwood, $10; a friend, $1; a friend, $2; P. Byng Hall, $20; Cullin & York, $30; F. Landsberg, $100; Samuel Martin, $50; Frederick Beckett, $25; Dalby & Lawson, $20; N. B. Gresby, $25; West Land & In. Co., $50; F. W. Steenson & Co., $100; G. C. Howell, $100; G. C. Howell $100; The Cadillac Garage Co., $100; Mr. Finny, $2; G. Harold Grant, $10; Mr. Krupp, $2; Mr. Ritchie, $1.

OBITUARY NOTICES

McKenzie—Mr. James R. McKenzie died Thursday morning at the family residence, Lampson at St. Esquimalt, aged 61 years. The deceased was a carriage builder by occupation and a native of Pictou, N. S. He had lived here for 40 years and leaves a wife and family to mourn his loss. He was a member of the A. O. F. and of the L. O. L. and acted as secretary of the former for a number of years. The funeral will take place on Monday at 2:30 p. m., from the above residence. Rev. D. MacRae officiating.

McKay—The funeral of the late Mr. Peter Henry McKay took place yesterday afternoon from the B. C. Funeral parlors, Rev. W. Leslie Clay officiating. There was a large attendance and many beautiful floral offerings covered the coffin. The following acted as pallbearers: Messrs. P. Gordon, J. Coats, J. Hepburn, J. Rawlingson, Keith Wilson and W. R. Mason.

Anyone Can Play It

The Player Piano That Plays Every Note

It does not require any skill or previous knowledge of music for anyone to play

The Gerhard Heintzman Player Piano

The operation and control of these celebrated Player Pianos is so simple that a mere child can operate and obtain good music. A person with a little knowledge of music can produce as good music as an accomplished musician.

No Home Is Complete Without One

Fletcher Bros.
SOLE AGENTS

1231 Government Street Telephone 885

Why Is The Westholme Grill So Popular?

Because it feels like home. The service is quick and pleasant, the food and cooking of the best; the coolest place in town.

JIMMY MORGAN, Manager.

Inside Buy

On Blanchard street, double corner, 87x120, with three houses producing revenue. This is a valuable corner. Terms over 4 years. Price **$51,000**.

Shaw Real Estate Co.

Members Victoria Real Estate Exchange

302 Pemberton Block, City. Phone 1094

Our Fountain Is Now At Your Service

We carbonate our own soda, using only filtered water, delicious true fruit in porcelain containers, surrounded with ice; everything as good, wholesome and sanitary as experience can suggest. The best is not too good.

Strawberry Shortcake Today.

CLAY'S

619 Fort Street, Phone 101 Branch Bakery, Yates Street

LEA & PERRINS' SAUCE

with Welsh Rarebit

The Original & Genuine WORCESTERSHIRE.

Instant Relief from Eczem[illegible]

You can stop that awful itch from eczema and other skin troubles in two seconds.

Seems too good to be true—but it is true, and **we vouch for it**.

Just a few drops of the simple, cooling wash, the D. D. D. Prescription for eczema, and the itch stops instantly.

Now if you have tried a great many cures for eczema and have been disap-pointed do not [illegible] refusing to try this [illegible] other druggists [illegible] scription [illegible] to us—but if [illegible] can tell you [illegible] D. D. D. [illegible]

Boys' Suits Must Go

Even if It's Below Cost

There's just two weeks left to clear out our entire stock of Boys' Summer Suits and Furnishings.

There are many good bargains left, but we want to get rid of them all by the end of this month.

Boys' Suits, 20 to 28 bust, ages 4 to 11 years. Regular $4.50 to $9.50—Sale price, $6.50 to **$2.75**

Youths' Suits, 26 to 34 bust, ages 9 to 17 years. Regular $22 to $6.75—Sale price is $16.00 to **$3.75**

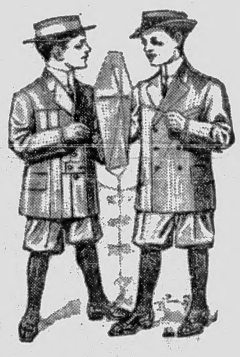

Boys' Spring Coats and Reefers, for ages of 3 to 8 years. Regular $9.50 to $6.25—Sale price is $6.25 to **$3.95**

Boys' Straw Hats, Sailor shape. Regular 65c—Sale price..... **25c**

Boys' Outfitters **PEDEN'S** Gents' Tailors

SAYWARD BUILDING. DOUGLAS STREET

THE SILENT WAVERLEY ELECTRIC

Elegance leading attribute of every WAVERLEY Electric. Every member of the family can drive it—no chauffeur expense. More mileage than you can use in a day. The ideal car for town and suburban use.

HINTON ELECTRIC COMPANY

Government Street Phone 2245

54 x 108 on Blackwood St.

Between Seaview and Hillside, level lot with excellent surroundings. On usual terms. Price **$1550**

$1150 on easy terms takes the southwest corner of Hampshire and Smythe streets, 50x130. No better buy in this locality. Let us show you the lot.

Three fine lots on Smythe street, for quick sale. Good terms. Price, each, ... **$1000**

Jno. R. Bowes & Co.

643 Fort Street. Phone 2724

The Swing of the Hammock

Is always inviting and there is no reason that you should not have one as the prices are reasonable—$8.00 to $3.25.

Drake Hardware Co.

AMUSEMENTS

"Bunty Pulls the Strings"—Just at present the correspondence department of the Victoria theatre is having its hands full on account of the extremely large mail order demand for seats for the performances of "Bunty Pulls the Strings," which plays on May 24 and 25. In fact, Mr. Denham claims that from present indications "Bunty" will test the seating capacity of the house for the entire engagement, as it has been a long time since so much interest in an attraction has been developed. And there is a reason for it. "Bunty" has been heralded from one end of the country to the other as the prettiest, quaintest and most thoroughly enjoyable performance that will visit Victoria in many a long day. To add to the interest of its not only being a unique Scotch play, the players are all Scotch, having been engaged from the best material from the theatres of Glasgow and Edinburgh and rehearsed by the author, Graham Moffat, in London. And the play, players and entire production sent intact from across the water. It is all about the people of a small village in the uplands where "Bunty's" father is the "big man." Trouble arises in his family on account of his harshness, and the congregation of the kirk becomes the arbiters. But "Bunty" in her own diplomatic way, settles the entire affairs of family and kirk greatly to the satisfaction of all.

Crystal Theatre—Today is the last day you will have an opportunity of seeing the "Gladstone Sisters" in their big novelty act. This act is alone more than worth the price of admission as has been attested by every one who has seen them this week. This act has been played all over the big towns, including the Orpheum, and was for five years with Ringlin Bros. Circus. They do singing, dancing and original acrobatic work so different from anything you have ever seen that it is refreshing. The children will enjoy this act as the sisters are young ladies seventeen and nineteen years of age. Miss Edna Randall has also been a big drawing card the whole week. As a story teller has no equal, her act for today will also interest the children, as most of her stories are concerning school days. Her singing is pleasing, especially the closing number, which is a medley of popular airs. Vaudeville from 3 to 4 and 7.30 to 11. "Burnt Cork" is a Vitagraph comedy showing the amusing predicament that a man an amateur burnt cork comedian found himself in when his hopeful son put indelible ink in his pot of face smear. This is a roar. "Pushomobile Race" is a sporting film; "All for the Love of a Lady" an excellent Edison drama; "As Told by Princess Bess," is a Selig Indian drama far above the average; being a story of an old Indian woman in pictures of her younger days when she was princess of her tribe; "Baby of the Boarding House," an Essanay comedy; "Trombone Tommy" is also a comedy full of funny situations. Pictures commence at 1.30 and 6.30 Come early and get good seats. The Crystal is noted for being cool and for its good ventilation. •

Empress Theatre—A great hit is being made by the picturesque little company of Scots, a braw young lad and five pretty lassies, who form the Five Musical MacLarens appearing at the Empress theatre this week. The MacLarens who appear in the colorful costume of their clan, sing, dance and play various instruments, and are loudly applauded by the audiences at every performance. The Roland West players appear in an interesting playlet entitled "Bill Jenks, Crook." Mr. William S. Gill heads the clever company of players who handle the sketch exceedingly well. It is well staged and is presented with equal care to the other playlet which Mr. West is presenting in vaudeville with like success. Miss Ethel Whitesides, the charming comedienne, who is revisiting the Empress theatre, is contributing a remarkably fine act assisted by a trio of pickaninnies, who sing and dance well indeed. George Yoemans, the monologuist, ranks high among performers of this class, his parodies being most amusing, and the 'Ginger Kids' Henry and Lizell supply a whirlwind act in which they sing, dance, have some bright chatter and introduce some good acrobatics. The motion pictures are up to the usual standard.

INDUSTRY'S DEATH TOLL

Sixty-two Canadian Workmen Lose Their Lives During Past Month

OTTAWA, May 17.—There was a larger return of industrial accidents to the department of labor during April than in the preceding month or in the same month of the preceding year. Altogether 62 workmen lost lives and 227 were injured. There were 28 fewer fatalities recorded than in March and 17 fewer than in April, 1911. The number of non-fatal accidents, however, was 45 more in April, 1911. The only disaster of the month involving the death of more than one workman occurred on construction work at Callender, Ontario, on the line of the Canadian Northern Railway, where two men were killed by flying rock during blasting operations.

U. S. COAL STRIKE

WILKESBARRE Pa May 17.—In the strong terms as they could use, John P. White, International President of the United Mine Workers, John T. Demsey, president of district No. 1, and J. Fahey, president on the ninth district of the organization, urged the delegates in the anthracite miners' convention yesterday to accept the tentative agreement arranged with the coal operators and end the present suspension of mining. Vote on the big question may not come before Saturday.

ADVERTISING READERS

Now is the time to get rid of your rheumatism. You can do it by applying Chamberlain's Liniment and massaging the parts freely at each application. For sale by all dealers. •

S. P. C. A. cases of cruelty. Phone. Inspector Russell, 1921 secretary's 'phone L1733. •

Why Waste Time?—Some "fool" away their time by trying to master Pitman's snorthand according to copybook. We have got them fooled. We teach "Pitman's Simplified." Easy as writing longhand. Come and see. The Royal Stenographic Company, 426 Sayward Building. •

Poor appetite is a sure sign of impaired digestion. A few doses of Chamberlain Stomach and Liver Tablets will strengthen your digestion and improve your appetite. Thousands have been benefited by taking these Tablets. Sold by all dealers. •

Ask your grocer for Comox Butter, 40c lb. •

Victor Records, Artist Red Seals; magnificent stock to select from at Harmony Hall, the Steinway Piano Warerooms, 735 Fort St. Three cases just unpacked. •

Meet me at the James Bay Grill. We'll dine together at 6:15.

Builders, Notice.—Doors, windows, glass, etc., in stock. Get our estimate; phone R1998, 1037 Fisguard Street. R. A. Green and Co. •

Steinway, the Emperor Piano of the World. The superb grand and upright styles in all woods. Catalogues at Harmony Hall Piano Warerooms, 735 Fort st. •

Comox Creamery Butter at all grocers, 40c lb.

Yverdon Kindergarten and Preparatory School

1311 STANLEY AVENUE

Summer term commences Monday, April 15th. The principal, Miss Gulland, N. F. U. will be free to interview parents and guardians from 10 a.m. to 6 p.m. on Friday, April 12th.

KODAKS

Photographic supplies. The same reliable goods, same prices, at

Maynard's Photo Stock House

715 Pandora Street.

Agent for Jackson Motor Car.

TORONTO CONSERVATORY OF MUSIC

EDWARD FISHER, Mus. Doc., Musical Director.

EXAMINATIONS

JUNE AND JULY

Applications must be in not later than May 1st.

CONSERVATORY RESIDENCE for young lady students is being greatly enlarged and will be ready for opening September 2nd.

Year Book, 170 pages, mailed on application.

Corrig College

Beacon Hill Park. Victoria, B. C. Select High-Grade Day and Boarding College for Boys of 7 to 16 years. Refinements of well-appointed gentlemen's home in lovely Beacon Hill Park. Number limited. Outdoor sports. Prepared for Business Life or Professional examinations. Fees inclusive and strictly moderate. Three vacancies. Summer term, April 15th.

Principal, J. W. CHURCH, M. A.

WHY HAVE WE SUCH A GOOD TRADE?

1.—We have the best imported materials.

2.—Our prices are very reasonable.

3.—We guarantee a splendid fit.

Charlie Bo

Ladies' and Gents' Tailor

1605 Government Street

Next Oriental Importing Co.

MILLINERY IMPORTERS

SATURDAY SPECIALS IN HIGH GRADE MILLINERY.

We are offering for Today only, TRIMMED HATS, in dainty and exclusive designs,

FOR $6.00

Reg. values up to $10.00.

Don't miss this chance of saving money.

American Hat Shop

850 Yates St. 737 Fort St.

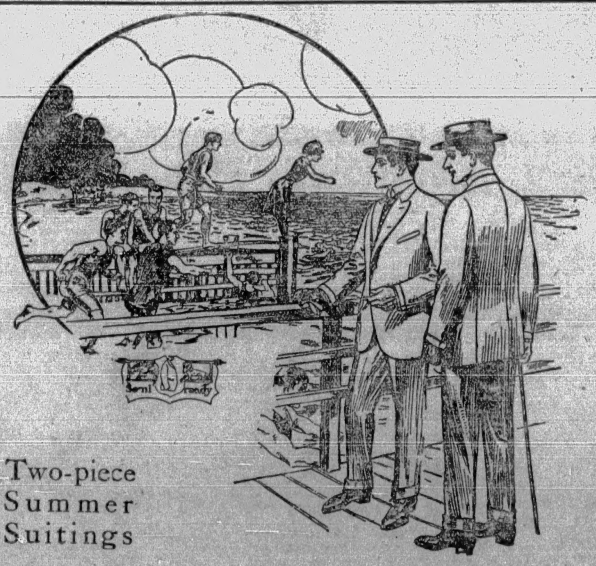

Two-piece Summer Suitings

FOR the Summer Day Outings and the Annual Vacation we have Semi-ready Suitings in lightweight worsteds at $15, $18 and $20—tailored to hold their shape as truly as the heavier lined woollens. It's the Semi-ready way—real tailoring of skeleton summer suits.

Semi-ready Tailoring

MEARNS & FULLER, Cor. Douglas & Yates Sts.

The Most Important Event This Month

We're Going Out of Business to Stay Out

See Whitewear Bargains on Page 11

ROBINSON & ANDREWS

642 AND 644 YATES ST. THE CASH DRY GOODS STORE PHONES 696 AND 697

We Can Clip a Remarkable Saving

Off your Grocery account if you trade here. A few cents here and a few more there makes dollars of difference at the end of the month. Our goods are always the freshest and best procurable, and our prices extremely moderate.

Strictly Fresh Eggs, per dozen	35¢
Salt Spring or Comox Creamery Butter, per lb.	40¢
Fresh Rhubarb, 6 lbs. for	25¢
Fresh Local Asparagus, 2 lbs.	25¢
New Potatoes, 3 lbs.	25¢
Nice Local Cauliflower, each 20c and	15¢
Fresh Strawberries, per box	25¢
Fresh Pork Pies, each 60c, 40c and	10¢

SPECIAL—JACOB'S CREAMERY CHOCOLATE BISCUITS, per pound..... 25¢

Fresh Green Peas, String Beans, Ripe Tomatoes, Green Onions, Radishes, Cucumbers, Artichokes, Lettuce, Cabbage, Celery, Mint, Parsley.

YOUNG CHICKENS AND SPRING LAMB.

THE

WEST END GROCERY CO., LTD.

Phones 28-88-1761 Government Street

See Us On Any Of These For It Will Pay You

McPherson Avenue, 6-room house with pantry, bathroom, and everything beautifully finished; $1,000 cash and balance to arrange. Price **$5,000**

Robertson Street, 6-room house, everything new and up-to-date. A fine buy. One-third cash, balance to arrange. Price **$4,750**

Near Burnside and new car, 5-room house, hot and cold water, electric lighting, bath, pantry, stove, etc. Lot 60x117; fruit trees and chicken house. Easy terms. Price..... **$2,600**

Corner Carroll and Arbutus, 6-room house, cement foundation, furnace, laundry trays, septic tank, etc.; $1,250 cash and balance to arrange. Price **$4,750**

Best Buy on Cedar Hill Road, 48½x158½. One-third cash and balance 6, 12 and 18 months. Price **$1,250**

Joseph Street. The go-ahead district, 50x120. We can give special terms on this. Price..... **$1,260**

We Have a Beautiful New House on Hollywood Crescent. Call and see a photograph of the prettiest situation in the city, on very easy terms, at..... **$5,500**

The Almoure Agency

Phone 770 325 Pemberton Block

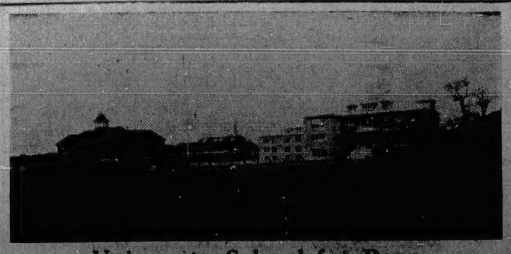

University School for Boys

Mount Tolmie - Victoria, B. C.

Warden, Rev. W. W. Bolton, M. A. Summer term began April 16. For Prospectus Apply to The Bursar.

ADVERTISE IN THE DAILY COLONIST

The Sporting World

NARVESON GIVES AWAY A GAME

One of Victoria's Star Twirlers Starts Well But Loses Control — Beavers Finish With Comfortable Lead

Yesterday's Results

Vancouver, 4; Victoria, 1.
Spokane, 5; Tacoma, 4.
Portland, 4; Seattle, 1.

League Standing

	Won.	Lost.	Pct.
Victoria	16	13	.552
Vancouver	17	14	.548
Portland	16	15	.516
Tacoma	14	15	.482
Spokane	13	15	.464
Seattle	13	17	.433

SEATTLE, May 17.—After Victoria had scored an unearned run in the first inning and Vancouver had been held scoreless for four rounds, Narveson lost control and gave five successive bases on balls in the fifth innings. He was relieved by Jorgstad but Vancouver scored two more runs and won the game, 4 to 1. Score:

Vancouver—	AB.	R.	H.	PO.	A.	E.
Demaggio, lf.	2	0	1	1	0	0
Bennett, 2b.	4	0	0	3	2	0
Brashear, 1b.	2	0	1	9	1	0
Frisk, rf.	3	0	0	0	0	0
Kippert, cf.	2	0	0	2	0	0
James, 3b.	4	1	0	1	4	1
Cates, ss.	4	1	1	3	3	1
Lewis, c.	3	1	3	7	4	0
Clark, p.	3	1	0	1	2	0
Totals	27	4	6	27	16	2

Victoria—	AB.	R.	H.	PO.	A.	E.
Stadille, lf.	2	1	0	2	0	0
Adams, cf.	3	0	0	0	1	0
Kennedy, rf.	4	0	0	3	0	0
Meek, 1b.	3	0	1	6	2	0
Merritt, 3b.	2	0	0	1	0	0
Keller, 2b.	3	0	0	2	3	0
Hasty, c.	3	0	0	6	5	0
Rawlings, ss.	2	0	1	7	2	0
Narveson, p.	1	0	0	0	1	0
Jorgstad, p.	1	0	0	0	4	0
Totals	24	1	2	27	18	0

Score by innings—

Vancouver	0	0	0	0	2	1	0	1	0	—4
Victoria	1	0	0	0	0	0	0	0	0	—1

Summary—Sacrifice hits — Adams, Jorgstad. Stolen bases—Brashear (2), Kippert, Cates, Lewis. Two runs and 1 hit off Narveson in 4 2-3 innings; 2 runs and 5 hits off Jorgstad in 3 1-3 innings. Struck out—By Clark, 4; by Narveson, 3; by Jorgstad, 2. Bases on balls—Off Clark, 4; off Narveson, 7; off Jorgstad, 3. Hit by pitched ball—Stadille, by Clark; Kippera, by Narveson. Time of game, 1:50. Umpire—Toman.

T. GALLON—QUARTER MILE

Another of Victoria's entries in the B. C. Olympic trials. He is entered in the quarter mile event, at which distance he holds the provincial championship.

THIRD INNING RUNS WIN FOR INDIANS

TACOMA, May 17.—Spokane fell on Meikle in the third inning and pounded in five runs which was good enough for the game. Tacoma made a bid to tie the score in the eighth but the third out was made with two on bases. Score:

Spokane—	AB.	R.	H.	PO.	A.	E.
Shaw, 3b.	5	0	0	0	0	0
Cooney, ss.	4	1	1	1	1	1
Melchoir, rf.	4	1	1	2	0	0
Devogt, c.	3	1	1	5	1	0
Zimmerman, cf.	4	1	3	4	0	0
Davis, 2b.	3	0	0	1	4	0
Meyers, 1b.	3	0	0	11	0	0
Cartwright, lf.	3	0	0	3	0	1
Kraft, p.	2	1	0	0	0	0
Cadreau, p.	0	0	0	0	1	0
Totals	31	5	6	27	8	1

Tacoma—	AB.	R.	H.	PO.	A.	E.
Yohe, 3b.	5	1	2	0	1	0
Nill, 2b.	3	1	1	1	1	1
Abbott, lf.	4	1	2	0	0	0
Neighbors, rf.	4	1	1	4	0	0
Morse, ss.	4	0	1	1	2	0
Lynch, cf.	3	0	1	0	0	0
Hall, cf.	0	0	0	0	0	0
Lalonge, cf.	1	0	0	0	0	0
Cameron, 1b.	4	0	1	7	2	0
Crittenden, c.	4	0	1	11	1	0
Meikle, p.	2	0	0	3	2	0
*Gordon	1	0	0	0	0	0
Totals	35	4	10	27	9	1

*Batted for Meikle in the ninth.

Score by innings—

Spokane	0	0	5	0	0	0	0	0	0	—5
Tacoma	0	0	0	0	0	1	0	3	0	—4

Summary—Stolen bases — Meyers, Two base hits—Yohe, Cooney, Melchoir. Three base hits—Abbott, Zimmerman. Sacrifice hits—Nill. Pitchers' record—Eight hits, 3 runs off Kraft in 7 1-3 innings; 2 hits, 3 runs off Cadreau in 1 2-3 innings. Struck out—By Kraft, 1; Cadreau, 3; by Meikle, 10. Base on balls—Off Kraft, 1; off Meikle, 5. Wild pitch—Meikle. Hit by pitched ball—Meikle. Time of game, 1:50. Umpire—Van Haltren.

TODAY'S FIXTURES

Aquatics—Inaugural J. B. A. A. regatta on Gorge course, starting at 3 o'clock. Swimming gala at Y. M. C. A. tank at 8 o'clock.

Tennis—Opening of Victoria Club's Cadboro Bay courts.

Athletics—At Vancouver, Olympic game B. C. trials.

Cricket—Albion v. Victoria, at Jubilee Hospital grounds. Oak Bay v. Cowichan District, at Duncan. University School v. Victoria Juniors, at University School. All games begin at 2 p.m. Special car for University School leaves Yates and Government streets at 1.30 p.m.

Baseball—Victoria v. Vancouver, Northwestern League, at Seattle.

BARRENKAMP BESTS PORTLAND'S PITCHER

PORTLAND, May 17.—The game between Portland and Seattle today was a pitcher's battle in which the local twirler had a little the best of it. Both pitchers had one bad innings. Bloomfield's was the second when Seattle made their run and Barrenkamp's was the first when Portland acquired three of their runs off as many hits. Score:

Seattle—	AB.	R.	H.	PO.	A.	E.
Moran, lf.	3	0	0	2	0	1
Raymond, 2b.	4	0	0	1	0	1
Mann, cf.	4	0	0	4	0	0
Weed, rf.	4	1	2	0	0	1
Barry, 1b.	3	0	1	10	0	0
Chick, ss.	2	0	0	2	3	0
McMullen, 3b.	2	0	0	0	2	0
Whaling, c.	2	0	0	4	3	0
Barrenkamp, p.	3	0	0	1	2	0
Totals	27	1	3	24	10	3

Portland—	AB.	R.	H.	PO.	A.	E.
Mensor, 2b.	2	1	0	3	3	1
Speas, cf.	4	0	0	3	0	0
Fries, rf.	4	1	1	3	0	0
Strait, lf.	2	1	1	1	0	0
Williams, 1b.	4	1	1	12	0	0
Harris, c.	2	0	0	3	1	0
Kibble, 3b.	3	0	0	0	3	0
Coltrin, ss.	3	0	2	2	5	0
Bloomfield, p.	3	0	0	0	2	0
Totals	27	4	5	27	14	1

Score by innings—

Seattle	0	1	0	0	0	0	0	0	0	—1
Portland	3	0	0	1	0	0	0	0	*	—4

Summary—Struck out—By Barrenkamp, 3; by Bloomfield, 3. Bases on balls—Off Bloomfield, 2; off Barrenkamp, 4. Double plays — Coltrin to Mensor to Williams; Barrenkamp to Barry. Sacrifice hits—Chick, Whaling, Harris. Stolen bases—Mensor (2), Williams, Strait. Time of game, 1:25. Umpire—Moran.

BASEBALL RESULTS

Coast

At Los Angeles—

Score.	R.	H.	E.
Vernon	7	10	2
Portland	1	7	0

Batteries: Carson and Sullivan; Temple, Girot and Howley, Burch.

At Sacramento—

Score.	R.	H.	E.
Los Angeles	2	10	2
Sacramento	9	12	2

Batteries: Levernes, Slater and Boles; Baum and Check.

At San Francisco—

Score.	R.	H.	E.
Oakland	5	5	1
San Francisco	0	10	3

Batteries: Christian and Mitze; Baker, Toner and Schmidt.

American

At Boston—

Score.	R.	H.	E.
Boston	3	3	4
Chicago	5	14	6

Batteries: Pape and Carrigan; Walsh and Quhan.

At Washington—

Score.	R.	H.	E.
Washington	6	7	2
St. Louis	2	7	2

Batteries: Johnson and Ainsmith; E. Brown and Krichell, Stephens.

At Philadelphia—

Score.	R.	H.	E.
Philadelphia	3	6	2
Detroit	6	9	2

Batteries: Russell and Egan; Dubuc and Stanage.

At New York—

Score.	R.	H.	E.
New York	8	18	3
Cleveland	3	8	7

Batteries: Ford and Sweeney; Kaler, George and Easterly.

National

At St. Louis—

Score.	R.	H.	E.
St. Louis	8	11	2
Brooklyn	12	14	2

Batteries: Geyer, Dale, Woodburn, Harmon and Wingo, Murphy; Yingling and Erwin.

At Chicago—

Score.	R.	H.	E.
Chicago	5	7	2
Philadelphia	7	13	2

Batteries: Brown, McIntyre, Ritchie, Cole and Archer; Alexander, Seaton an dDooin.

At Cincinnati—

Score.	R.	H.	E.
Cincinnati	4	7	1
Boston	6	10	1

Batteries: Gaspar and McLean; Dickson and Kling. (10 innings.)

One week from today and the Vancouver and New Westminister lacrosse teams will be off on another strenuous season.

HON. D. M. EBERTS ON B. C. COMMISSION

VANCOUVER, B. C., May 17.—Hon. D. M. Eberts, speaker of the local legislature, was today elected a member of the British Columbia Lacrosse Commission. The other members are Mr. J. H. Senkler, K.C., of Vancouver, and Dr. C. E. Doherty, of New Westminster. The board will appoint referees for all matches and settle all protests that may arise between the Vancouver and New Westminster lacrosse teams this year.

TWO VICTORIANS HAVE A CHANCE

Hal Beasley and T. Gallon Expected to Get Places on B. C. Olympic Team—W. Day Started Training Recently

It is altogether probable that Victoria will be represented by two men at the Olympic trials which take place at Montreal next month. Hal Beasley, who is entered in the 100 and 220-yard events, is expected to be chosen, as he has been consistently making the former distance in 10 seconds flat for several weeks. How he will fare at the 220 yards is another question, but his ability in the sprints should give him a place. The other man who is practically assured a trip east is Tommy Gallon, the B. C. quarter-miler. He has been making it in 50 seconds lately, which puts him well up in the fastest of Canadian company.

W. Day, who is to be one of the mile competitors, did not make up his mind to race until recently, and, therefore, has not given the attention to training that was really necessary. However, he is fast, and is considered to have a fair chance. It was the intention of Percy Beasley, Hal's younger brother, to participate in the mile contest, but, while he accompanied the aspirants to the mainland yesterday, he will not toe the mark.

Beasley's Rival

As has been remarked in these columns, Hal Beasley has one worthy rival in both of his races, T. McConnell, of the Terminal City. It always has been a close thing when these two lads have started together, and, without a doubt, the same situation will arise at Brockton Park this afternoon. Everything depends upon how the Victorian is feeling. If he is perfectly fit and gets away well he will beat the Terminal City man and probably clip a fraction of a second from the time that now stands to his credit. Under such circumstances, the officials would have no other recourse than to give him the preference. But it is just as likely to be the other way round. The same applied to the 220-yard contest, although in this, perhaps, the Vancouver man has just a shade over the islander.

HAL BEASLEY—SPRINTER

Hal left yesterday to take part in this afternoon's B. C. Olympic trials at Vancouver. He is entered in the 100 and 220 yard events.

The opinion has been expressed that in these days of specializing Beasley would be in even better standing had he devoted his whole attention to the shorter sprint.

As for Tommy Gallon, it seems a certainty that he will be one of those named for the British Columbia team. There was no one who could head him in the quarter mile last season, and nothing has been heard of the development of any Pacific coast phenomenon since. Then, too, Gallon has been improving right along, as is evinced by the remarkably good time attained of late.

The four ambitious Victorians departed yesterday afternoon. They were accompanied to the boat by quite a contingent of well-wishers, a number of whom also made the trip. Those whose duties made that impossible were profuse in their good luck offerings.

WOULD LIKE TO SEE PRO. LACROSSE HERE

Con Jones, of Vancouver, Believes That Fast Victoria Twelve Would Be Adequately Supported.

That Con Jones, Vancouver's lacrosse magnate, is more than satisfied with the result of his trip east in search of stars is shown by the jubilant tone of a letter received by the sporting editor of the Colonist.

"Matt and I beat Fleming 4 to 1," he says. The four he instances are Newsy Lalonde, Don Cameron, F. Cummins and Dot Phelan. He adds that there are few players in the east that would not come out west if offered the proper inducement. Mr. Jones thinks that if some one could be persuaded to take up the organization of a professional lacrosse team in Victoria, he could make a success of a twelve that would stand on an even footing with Vancouver and New Westminster.

The official roster of the two mainland lacrosse teams follows:

New Westminster—A. B. Gray, A. Clark, T. Gifford, J. Howard, J. Gifford, G. Rennie, H. Gifford, T. Rennie, W. Turnbull, J. Feeney, I. Wintemute, C. Spring, G. Spring, H. Hyland, L. Turnbull, E. McCarty, C. Galbraith.

Vancouver—E. T. McGregor, C. A. Hesse, R. McDonald, P. Muldoon, D. Phelan, J. F. Cummings, L. S. McDougall, A. J. Allen, E. C. Lalonde, R. G. Carter, E. T. Murray, S. J. Nichols, G. M. Matheson, H. R. Godfrey, F. Ion, H. S. Pickering, W. S. West, H. S. Griffith and D. F. Cameron.

SWIMMING RACES

Inter-City Gala At Local Y.M.C.A. This Evening—Victoria's Representatives

All preparations have been completed for the inter-city swimming gala which will take place at the local Y. M. C. A. this evening. The fastest of the Vancouver association's representatives will be over to take part in the various competitions. The features will be the relay contest and the polo match.

Victoria's relay team will be composed of the following: L. Godfrey, capt.; H. McWatters, J. Cameron and L. F. Leo. The local polo team will be made up as follows: S. Cooper, capt., back; L. Godfrey, forward; J. Cameron, forward; G. W. Stott, goal; F. R. Pomfret, back. Those who will compete in the 50 yard event are: L. Godfrey, H. McWatters, J. Cameron, L. F. Leo.

LACROSSE TEAM IS PROMISING

Victoria Will Have Strong Twelve In Line for Mann Cup—Opening Match Next Week

Victoria's 1912 amateur lacrosse team, which is to be one of the strongest turned out in many years, is to be selected by Captain Clute tomorrow morning, and the line-up will likely be announced during the coming week. The Vancouver champions, holders of the British Columbia and Canadian (Mann cup) titles will be their first opponents, the match taking place on the afternoon of May 25, in connection with the annual Victoria Day celebration.

Mr. Samuel Lorimer, who has been unanimously selected as manager of the team ,will, following the first game, select the team from game to game himself. This decision was also unanimously reached by the boys of the club, as not a more wholehearted supporter and enthusiast can be found.

Three more practices, and the training season for the opening will be closed. The team will be known Monday evening, as the game takes place on Saturday, giving the lads plenty of time to rest. When the game starts, not one position on the local twelve but will be filled by the best available player. There are at least twenty players in the running and not one is sparing a moment in making the best fight he knows for a place on this city's only senior team. The first team to take the field will be by no means permanent, as each individual will play for his place throughout the season.

The home division will be greatly strengthened, this being the particular section of the line-up which has always been weakest. All of the new men who have arrived in the city are home players.

Mr. Sam Lorimer is in Vancouver refereeing a lacrosse match there and hopes to get a line on the team which will come here next Saturday. He will return in time to be present for the practice tomorrow morning.

Another fine work-out was held last evening and all the members were present with the exception of "Boss" Johnson, who is recuperating from a slight illness. He will be in good trim by the day of the game from all indications.

Juniors Practise

Beacon Hill juniors will hold a practise on that ground this afternoon, starting at 2 o'clock, in preparation for a match on the morning of the 24th inst. against Vancouver bugle band nine. The following are requested to attend: Casey, Totly, O'Keefe, Walls, Steele, Revercomb, Newitt, Wotton, Climo, McBrady, Anderson and Belford.

Golf in Scotland

TURNBERRY, Ayrshire, Scotland, May 17.—In the second round of the ladies' golf championship Miss M. Thompson, of St. John, beat Mrs. Homan, 2 and 1; but in the third round Miss Thompson suffered defeat at the hands of Miss Fraser, 3 and 2. Canada cannot now retain the championship held by Miss Dorothy Campbell, of Ontario. Miss Campbell did not defend the title this year.

AT HALF TIME

Members of the Oak Bay club are requested to attend a practice which has been called for this evening on the Oak Bay grounds.

As there was an attendance of only eight at the meeting called for last evening to form a game protective association nothing was done. It is understood that a more determined effort will be made to inform sportsmen of the object of the proposed organization in the belief that the knowledge would assure general interest.

WASHINGTON WILL NOT HAVE RUGBY

Neighboring University Turns Down Proposal to Introduce British Football—Situation Must Remain Unchanged

Washington University has turned down rugby football.

Supporters of this splendid winter sport in Victoria, Vancouver and California thought that the student body of the northwest American institution of learning had been induced to realize its advantages and that the next winter would find it with a fine football fifteen. But it is not to be. The same order as prevailed last season will continue. There will remain the missing link between British Columbia and California. The two will play their respective local games with a wind-up series for the Keith cup, the symbol of the Pacific Coast title.

As an official of the Victoria club remarked yesterday, it would have been so much pleasanter had Washington stepped into the ring. The sport would have received a real stimulus. The field of competition would have been made much wider. In the northwest the struggle for the right to play California's best would have broadened, assuming an international aspect, for it is probable that the provincial schedule, which now admits only Victoria and Vancouver, with Nanaimo when that town has a team, would have been arranged to allow the Americans into the struggle. The added interest that this would have given both players and public is hard to estimate.

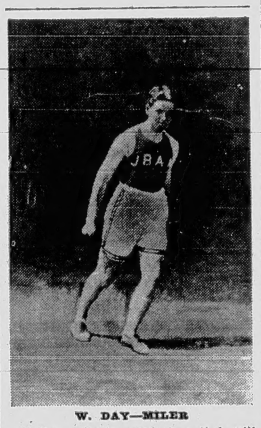

W. DAY—MILER

"Bill," as he is popularly called, will be one of Victoria's representatives in the B. C. Olympic trials at Vancouver today. He is taking part in the mile race.

Voted Down Motion

The announcement of the Washington University decision is contained in the following, published in yesterday's Seattle P.-I.:

"Well, it's done. There will be no rugby football at the university this fall. Such is the verdict of the student body of control as turned out by them last evening for Hiram Conibear to think over.

"At the meeting of the board a recommendation regarding the matter was slipped to them by the athletic committee of the university, of which Dean Milnor Roberts is chairman, to the effect that rugby be adopted as a varsity sport, with a certain string of limitations and stipulations attached to it.

"The stipulations were that no games of rugby should be scheduled before the festive Thanksgiving day; that the associated students would be allowed to part with no money for the furtherance of the game, and that only athletes who had crew aspirations could be eligible to participate in the gentle game which the collegiate element of the state of California has endeavored so assiduously to introduce into the roster of Washington University sports.

"In a perfectly peaceful and intelligent manner, the board took up the discussion of the proposition, and eventually on the motion of Victor Zednick, decided that they would continue to struggle along with out the game, which puts Coach Conibear up against the proposition of finding some other pastime to keep his aquatic pets in condition up to the commencement of the rowing season. California may come to his rescue with some new stunt, but that remains to be seen."

Talking about the tennis season it is interesting to note that the Slazenger Manufacturing Company probably the world's greatest racquet producers, has honored Canada's champion, B. P. Schwengers, of this city by making a "bat" from a design submitted by him. It is called the "B. P. S." Mr. Schwengers was approached when in New York and asked to submit his idea of a racquet. He did and the product which has reached the local market is the result. The Victoria champion says it comes so close to his ideal that he will use it through the season.

CASTORIA
For Infants and Children.
The Kind You Have Always Bought
Bears the Signature of Chas. H. Fletcher

Stanley's Corrugated Strap and Tee Hinges
Packed in paper boxes of single pairs complete with screws.
E. G. Prior Co., Ltd. Ly.
Corner Government and Johnson Streets

Rebuilt Typewriters
These machines are as good as the best and better than the rest. A visit to our store will more clearly convince you that what we are offering you at the prices quoted below are the best values that you have ever seen:

Empire Typewriters, from $30.00 to	$45.00
Oliver Typewriters, from $40.00 to	$75.00
Smith-Premier Typewriters, from $40.00 to	$90.00
Remington Typewriters, from $45.00 to	$90.00
Standard Folder Typewriters	$45.00
Underwood Typewriters, from $65.00 to	$90.00
Monarch Typewriters, from $65.00 to	$100.00

TYPEWRITERS FOR RENT
Typewriter supplies: Ribbons for all makes of machines, Carbons of all weights and colors and Typewriting Paper in different weights. We also stock the latest models in Smith-Premier and L. C. Smith Typewriters.
Phone Orders Promptly Executed.
PEDEN BROS.
Phone 817. 920 Government Street.

The Millen-ium Is Here
See Harris & Smith about them. We have also Raleigh, B. S. A., Bever, Overland and Cleveland Bicycles.
Harris & Smith
Phone L183. 1220 Broad Street.

CROQUET
Will prove as popular a game as ever this summer—it's so pretty to witness and delightful to play. We have all the latest ideas in CROQUET SETS—best English makes—very moderately priced for such values.
From $12.00 to $30.00
Extra Mallets, Balls and Hoops when desired.
J. R. COLLISTER
Gunsmith, Etc. 1321 Government St.

Lumber, Sash and Doors always in stock. We specialize in artistic front doors, steamed slush, grain fir, and Howard's flush.
LEMON GONNASON CO. Ltd
Phone 77 P. O. Box 363

THORPE'S old English GINGER BEER has a smack of its own

The Arcade Bowling Club
Will enter a team in the City Baseball League. Anyone wishing to join call and see us at the
Arcade Alleys
Pemberton Block Fort Street

Bowling Trophy
Messrs. Mearns & Fuller will give a $25.00 suit of "Semi-Ready" clothes for the best ten games of 10 pins rolled on the Brunswick Alleys, up to May 31, 1912.
BRUNSWICK BOWLING ALLEY AND POOL ROOMS
711 Yates Street
Headquarters for the Victoria Baseball Players.

Sacrifice Sale
— OF —
Panama Hats
Our second lot of Panamas have just arrived direct from Ecuador and we are too busy to bother with it. We will sell them at any price; we will make them to any shape and size according to the wish of customers. This is the best chance to secure a genuine Panama at cut prices.
Victoria Hat Works
944 VIEW STREET

739 YATES ST. **Gordons Limited** PHONE 1391

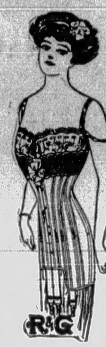

Our Corset Department

is stocked with a complete comprehensive range of Corsets which have been endorsed by public opinion throughout the land. Such makes as Thompson's "Glove Fitting," "R. G." and "C. B." Each have peculiar merits and as prices start as low as $1.50 no one need want a good, stylish corset. Of course you know the special merits of the "Modart," prices of which start at $7.50.

Stylish Satin Underskirts

Our show of Silk and Satin Underskirts is very complete now and it would be hard to find a taste we could not satisfy or a gown we could not match. At $6.00 there are some lovely Underskirts in the latest trimmings, and of course in the new shapes. In navy, tan and black, some chiffon taffeta Underskirts at $5.00 are splendid value, and in this particular make there is an out size in black at $7.50.

Girls' Kilt Pleat Navy Serge Skirts

Very strong and serviceable. We are sure mothers will appreciate these. To fit ages 3 to 14 years. Light summer weight, unlined, and with bodice attached. From $4.90 to $2.50.

"Indian Head" White Suiting

Many ladies have been waiting the arrival of this favorite material. Just the thing for summer out-of-doors skirts and suits, 36in. wide. Per yard, 25c.

Tennis Shoes

Tennis players will welcome this new shoe as being eminently serviceable. White canvas with double sole of red and white rubber. Insole of leather. Boots, $1.75; low shoes, $1.50.

Children's Sandals

The "Barefoot" Sandal delights the children and gives their feet a chance to grow and strengthen. Tan leather with two buckle fastenings. According to size, from $1.25 to 85c.

OPEN TONIGHT UNTIL 9:30.

Charming New Dress Voiles. | *GORDON'S, LTD.—Victoria's Ideal Store* | House Dresses in Great Variety

WISE & CO.

109 Pemberton Building

Business Property

Northeast corner of Fisguard and Blanchard, 3 houses on two lots, 87x120. Revenue $100 per month. Terms over three years. Price........**$50,000**

Semi-Business

Southwest corner of Cook and Hillside, 73x110. Terms very easy. Price, for a few days only.. **$5,500**

Commercial---Waterfront

The best waterfront on the Inner harbor, where the water is 800 yards wide, and this will soon be required for commercial purposes and further the possibility of the railway coming through this property is not at all improbable, as the C.N.R. have surveyed a line through it and we offer this 48x400, at the extremely low figure of

$4,750

1/4 Cash, Balance 1, 2, 3 Years

Residential Waterfront

Large corner, 50x146, southwest corner of Wildwood and Hollywood Crescent with an uninterrupted view of Wildwood. One-third cash, balance 6, 12, 18 months. A good builders' proposition. Price **$2,250**

V. & S. Trackage

135 feet on the V. & S., by 300 feet deep, nearly 3/4 of an acre for $3,100. One-third cash, balance over 7 years. This is in the factory district and will soon be required for either warehouse or factory site, and as the terms are so easy, it presents not only a speculation, but an investment for a builder as this is in the centre of a growing district.

Glengowan Lots for Sale

Too Late to Classify

Lansdowne Subdivision—This beautiful property is on the two-mile circle close to the new Hillside car line and adjoining the University and new Normal school; good cleared lots, high and dry. Price $675 and up; terms, 1-4, 6, 12, 18 and 24 months. Our autos are at your service. British-Canadian Home Builders, 312-315 Sayward Building., Phone 1030.

Merritt St.—Near Tolmie Ave. Good level lot, positively no rock; size 50x120. Price only $750; terms quarter cash, balance 6, 12 and 18 months; British Canadian Home Builders, 312-315 Sayward building; phone 1030.

Grafton St.—Esquimalt, good lot, 50x125. Price $800, terms, 1-3 cash, balance 6, 12, 18 months. British Canadian Home Builders, 312-315 Sayward Bldg., Phone 1030.

McPherson Ave.—Beautiful modern 7-roomed house, full basement and furnace, street paved and boulevard and only two minutes from car. Price $4800. Terms $1000 cash, balance, $25 monthly. British Canadian Home Builders, 312-315 Sayward Bldg., Phone 1030.

Beta St.—Close to Douglas St. car and 2 minutes from Burnside Road, good 2-roomed shack with furniture and chickens, water, etc. Price $1200. Terms quarter cash, balance 6, 12 and 18 months. British Columbia Home Builders, 312-315 Sayward Bldg. Phone 1030.

Kings Rd. and Avebury—Fine double corner 1¼ miles from the city hall; 100x120. Price $2100; terms $800 cash, balance 6 and 12 months, good for a few days only; British Canadian Home Builders, 312-315 Sayward Building; phone 1030.

Burleith Park—Fronting on Craigflower road, beautiful building lot with fine view of mountains, 50x120. Price $1750, all improvements are well underway in this locality. Terms, 1-3 cash, balance 6, 12, 18 months. British Canadian Home Builders, 312-315 Sayward Bldg., Phone 1030.

Scott St. and Shakespeare St.—We have 2 lots, 1 on Scott and 1 on Shakespeare backing on each other. Price for the two, $1,500; quarter cash, balance 6, 12 and 18 months. British Canadian Home Builders, 312-315 Sayward Bldg. Phone 1030.

Near Fernwood Rd.—A well finished 5 roomed bungalow everything modern; $300 cash, balance $25 a month including interest. Price $3250; British Canadian Home Builders, 312-315 Sayward building; phone 1030.

Sound Investment—Purchase shares in British Canadian Home Builders, Ltd., while you can at $1.10 per share. In addition to profits from our building department the Real Estate and Insurance departments contribute to the dividends on Home Builders shares. Send for prospectus it will interest you.

Don't forget to call for free indexed Map of City.

BRITISH CANADIAN HOME BUILDERS LIMITED

Real Estate Department. Members Victoria Real Estate Exchange.
Agents: Royal Insurance Company.
Third Floor. Sayward Bldg. Phone 1030.
Ernest Kennedy, Managing Director.

LONG BEACH

Six hundred acres, about a third open meadow

TWO MILES SEAFRONT

To be sold at 1/3 cash and balance to suit purchaser for

$75.00 PER ACRE

Grogan & Crook

Phone 1865 128 Pemberton Bldg.

Good Homes At Low Prices

Dunedin St.—Close to Burnside 5 rooms, modern, lot 55x140; only $4700

Howe St., near May, new modern, piped for furnace, 6 rooms, good basement; dining room pannelled with splendid oak mantel, on lot 50x113. For quick sale $5000

Johnson St.—On the hill, overlooking city; 6 rooms. A bargain at $3800

May St.—Close to Moss, splendid new 7 roomed house, basement, piped for furnace, on 30 foot lot. A cheap buy at ..$4000

May St.—Adjoining above; six rooms, new and strictly modern. Only ...., ... $3800

Johnson St.—Close to Fernwood, new and modern, 8 rooms, not quite finished.... .. $6500

Knott Bros. and Brown, Ltd.

Corner Yates and Blanchard Sts. Phone 2873

Homes on Easy Payments

Burnside Road, within city limits, lot 60x120, five rooms; the lot alone will soon be worth $3,000; $750 cash, balance as rent. Price **$3,500**

Victoria West, McCaskill street, close to car line, lot 116x71, six rooms; $1,100 cash, balance as rent. Price....**$3,300**
Or above house and 1 lot for $2,800, $700 cash.

Wilmer Street, off Cowan avenue, lot 50x100, five rooms, modern, cemented basement, nicely finished; $750 cash, balance to suit purchaser. Price **$3,950**

Minto Street, lot 40x107, six rooms, beamed ceiling, sleeping porch, good view, splendid location; $750 cash, balance $50 per month and interest. Price **$4,500**

Shelbourne Street, lot 40x165, eight rooms, street passed for all improvements, nice oak trees, chicken houses, fenced house, fully modern; an exceptionally good buy, only $700 cash with balance to suit purchaser. Price........**$4,700**

Monterey Avenue, half block from car, 2 lots with lane at side and rear; grounds well improved, garage, eight rooms, very conveniently arranged; $1,000 cash, balance arranged. Price **$8,500**

Our car is at your service to show you any of these properties.

"Western Lands" Limited

1201 Broad Street, Corner of View

Phone R2654

Goods at Cost

Our entire stock of

Infants' Children's and Ladies' Wear

The best and most carefully selected stock in town. Not goods bought for a sale—come and be convinced.

MRS. J. G. ELLIOTT

THE BON TON

Opposite Kirkham's, 742 Fort street

"Hard to locate, but a good place to find."

The Law of Quality

Is as sure as the law of gravity. "Gravity" keeps your two feet on the earth, and "Quality" informs your judgment when you are on the "ground floor" in the matter of value.

The Davis "Perfection" Cigar

3 FOR 25¢

Attracts all smokers who have once tried it. The PERFECTION CIGAR creates a new standard of value. It compels the smoker's friendship, from the first introduction.

"PERFECTION" IS MILD—YET EXQUISITELY FRAGRANT

S. Davis & Sons, Limited, Montreal

Makers of the famous "NOBLEMEN" 2-for-a-quarter Cigar.

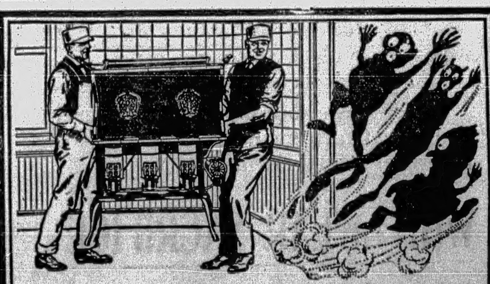

When a New Perfection Comes in at the Door Heat and Dirt Fly Out at the Window.

What would it mean to you to have heat and dirt banished from your kitchen this summer—to be free from the blazing range, free from ashes and soot?

New Perfection WICK BLUE FLAME **Oil Cook-stove**

With the New Perfection Oven, the New Perfection Stove is the most complete cooking device on the market. It is just as quick and handy, too, for washing and ironing.

This Stove saves Time
It saves Labor
It saves Fuel
It saves—YOU

Made with 1, 2 and 3 burners, with long, enameled, turquoise-blue chimneys. Handsomely finished throughout. The 2- and 3-burner stoves can be had with or without a cabinet top, which is fitted with drop shelves, towel racks, etc.
All dealers carry the New Perfection Stove. Free Cook-Book with every stove. Cook-Book also given to anyone sending 5 cents to cover mailing cost.

THE IMPERIAL OIL COMPANY, Limited

Let the Builders' Bargain House Save Money for You

You can reduce the cost of all your material for building—at least one-fourth—and often fully one-half by having the shipment made direct from our establishment. For years this has been known throughout the Northwest as the "Builders' Bargain House." We are not in any trust or association and thousands of home builders have found our new factory prices their best protection against the high prices usually asked by dealers. Write for catalog of bargains.

Five-Cross Panel Doors $1.20 up
Our doors are made of Washington fir—a wood that excels all others in beauty and quality for the price. Send us list of your wants and get our special prices on all building material prepaid to your station.

LUMBER Best Washington Red Cedar Shingles 17c per 100
You get from us everything needed to build house or barn. Standard lath 13½c per 100; 2x4s 85c per 100 ft; barn boards and fencing, 95c per 100 ft. Send for net price list.

Porch Columns Solid-turned 60c up, according to size. Owing to our great buying power our prices are the lowest.

Hotbed Sash
Just what the farmer wants for early vegetables. Only $2.25, including glass. Comes carefully packed and crated. Better prices in quantities. Write for them. We handle glass in carload lots.

Ainslie Boyd Co Builders' Bargain House Westlake Ave., Seattle

GO OUT AND SEE

OUR PORTAGE INLET SUBDIVISION

NOT MANY LOTS REMAIN AT FIRST PRICES

Every day now your choice of lots in this subdivision grows smaller. People are beginning to realize the big values that are being offered, and are buying accordingly.

It is safe to say that you will need to act quickly to get one of these lots at first prices. We suggest therefore, that you make your appointment to see these lots today. Remember that although streets are cut through in this subdivision—that these lots are selling as CHEAP AS ACREAGE. NOW IS THE TIME TO BUY.

Prices from $500

TERMS ¼ CASH, BALANCE 6, 12, 18, 24 MONTHS.

Make your appointment to see these lots now. There is big value in these lots.

ISLAND INVESTMENT CO., LTD.

SAYWARD BLOCK PHONE 1494

Branch Office 431 Homer St., Vancouver, B. C.

Agents Pacific Coast Fire Insurance Co.

MONEY TO LOAN

Follow The Crowds

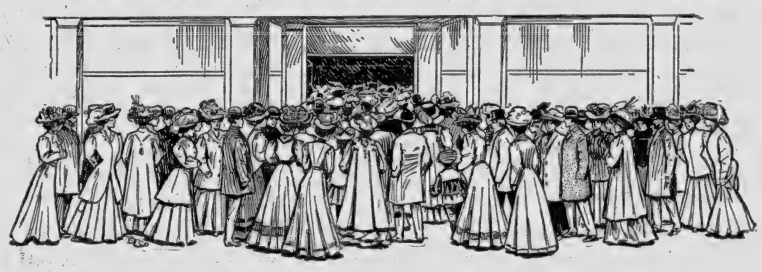

Robinson & Andrews Going Out of Business—To Stay Out

That Victoria women are alive to the genuineness of our sale was very evident on the opening day when we had to close the store at intervals to serve those who were already inside.

Even yesterday we could not find the time to give our advertising manager his details for today's ad—we only had time to give him the following:

WHITEWEAR SACRIFICE FOR MONDAY MORNING AT

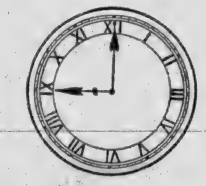

100 Corset Covers, some embroidered and others prettily lace trimmed. All are in the new styles. Regular prices 25c, 35c and 50c and a few a little higher priced. Take your choice Monday morning at 9 a. m. for

15c

In the place of regular prices we have put ridiculously low prices on our beautiful Princess Slips, Night Gowns, Drawers, Combination Slips and all Children's Whitewear.

How Long Will "R. & A.'s" Prices Last?

They'll last until everything in the store has been sold, and new goods are being marked down every day.

FIRST COME, FIRST SERVED

ROBINSON & ANDREWS

642 AND 644 YATES ST. THE CASH DRY GOODS STORE PHONES 656 AND 657.

Sale of Electroliers Today ---Saturday---and Monday at "The Modern Electric Shop"

In order to make room for new goods, we've got to clear out some of our present stock, so we've picked upon an odd line of EXCLUSIVE Electroliers which we offer you today and Monday at the undermentioned REDUCED prices.

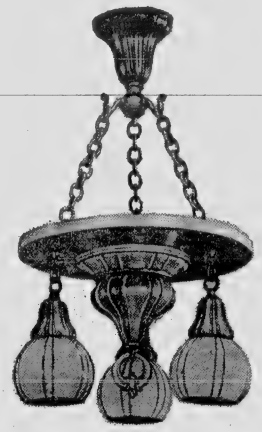

As Illustrated—Three-light Electrolier with plain pan and Sheffield body. Clear cut crystal shades. Easily worth $22.00. Price only **$15.50**

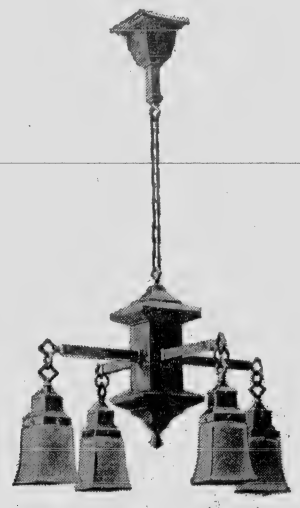

As Illustrated—Very handsome four-light brush brass. Electrolier, in square mission design with chain stem and crystal R. I. shades. Price only.... **$16.00**

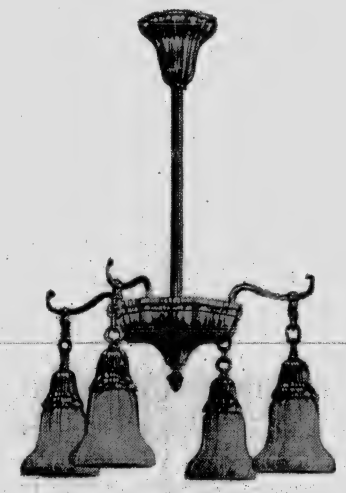

As Illustrated—Odd design in a four-light Electrolier with cast brass arms spreading 15 in.—a splendid fixture for the living room. Price only **$15.00**

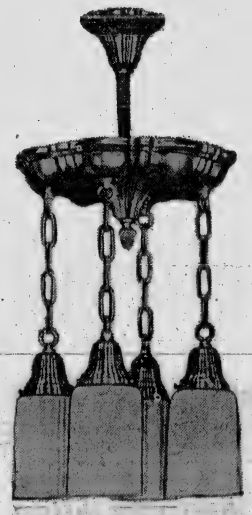

As Illustrated—Four-light Pendant, Sheffield design, finished in brush brass. A pretty fixture which should be snapped up quickly. Price only.... **$11.75**

The sale we held some months ago on a line of Electroliers, met with very great success—there not being one left by the evening of the day they were advertised. We fully expect the same quick selling of the above four lines today and Monday.

Creech-Hughes Electric Co.

1103 Douglas St., Next corner Fort. Phone 46

PHOENIX ASSURANCE COMPANY LIMITED, OF LONDON, ENG.

Rockland Ave. Home

10-room beautiful finished house, together with over three acres of land, stables and outhouses, lovely grounds. Reasonable terms can be arranged. Price $60,000

Belcher Ave.

Between Oak Bay Avenue and Fort Street, 60x135. On terms. Price $2000

Albert Head

12 miles from Victoria, 3 blocks of land from 14 acres up. Close to beach. Easy terms. Price, per acre $200

Galiano Island

282 acres, 50 acres partly under cultivation, 7-room house, 100 fruit trees. Large amount of good bottom land, 1½ million feet of timber. Full rights, two good harbors, 5 minutes from post office, 2 miles from boat landing. $2,000 cash, balance arranged at 7 per cent. Price.....$6,500

Elk Lake

5-acre blocks of excellent land about 9 miles from Victoria. Railway running through property. Easy terms. Price per acre and up, from.....$250

B. C. Land and Investment Agency Limited

922 GOVERNMENT STREET - - PHONE 125

Factory Site

In Victoria West, being the southwest corner of Wilson and Springfield avenue, size about 55x140. Good 10-roomed modern dwelling renting for $35 per month. One block from C. P. R. track.

Price $7,500—Terms

P. R. BROWN

Fire Insurance Written — Sole Agent — 1112 Broad Street

Phone 1076 — P. O. Box 428

Member Victoria Real Estate Exchange

PEMBERTON & SON

FOR QUICK TURN OVER

Earle Street

Adjoining car line, sloping lot, cleared, in fruit; fine trees in rear; 44x164; $400 cash, $125 in three months, balance 1 and 2 years..$1,200

Chandler Ave.

Half acre, nicely treed, block from cars, beautiful shade trees, close to Foul Bay Road. One-third cash, balance 6, 12 and 18 months. Price $3,100

Quarter Acre

Fairfield Road, level, grassy shade trees at rear; no rock; $600 cash, $500 in 4 months, balance in 2 years..$1,800

An Exceptional Opportunity For The Homeseeker

FERNWOOD

It will pay you to see this home before buying, you cannot duplicate it for the money if you built yourself. Six extra large rooms, well built, hall burlapped, drawing room, open fireplace, burlapped and picture rail, front bedroom, dining room with corner windows, open fireplace and plate rail, corner windows. Kitchen is exceedingly well fitted with large kitchen press and cupboards, four-foot tiled oilcloth on walls.

Upstairs has two beautiful bedrooms, clothes closets, bathroom with best plumbing, etc., all walls throughout house are tinted, stained floors, concrete foundation and cement floor and walks, large veranda on front and side entrance, all fenced, no rock, on full sized lot ready for occupation. You must act at once.

Price $4,000 Cash $750

Balance arrange.

Alvo von Alvensleben, Ltd.

Members Victoria Real Estate Exchange

Phone 2445 — 636 View Street — P. O. Box 618

INSURANCE

Below Value

2 lots, 50x120, Bee Street, Oak Bay. These are fine lots and very cheap at each $1050

Corner lot, Hampton Road, with shack and stable, 12x18. $250 cash. Price $1075

House on Langford Street, 6 rooms, all modern, lot 60x180, cement sidewalk and Boulevards. One-third cash. Price $6500

New House, 5 rooms on Denman Street, near Richmond, basement, piped for furnace. $1000 cash. Price $3600

FOR RENT—8-room house, James Bay, with furniture of 7 rooms, new for sale.

North West Real Estate

FIRE INSURANCE, LOANS.

751 Yates Street — Victoria, B. C.

Homes and Investments:

Bank St.—North of Oak Bay Ave., lot 60x120, 6-roomed house, cement cellar, concrete foundation, modern, furnace. Terms. Price $4200

Work St.—Near Queens, lot 50x141, 6-roomed house, 2B and 2T, modern, 20ft. lane at rear. (Inside 1-2 mile circle). Terms. Price $10,000

Vancouver St.—Between Bay and Kings. Lot 50x120, 8-roomed house, cement foundation, new, modern, easy terms arranged Price $6300

Heinekey & Shaw

Phone 3140
"The Home Finders"
319-320 Sayward Bldg.

Waterfront Home On Shawnigan Lake

Two acres of land, all good, no rock, 330 feet waterfrontage, 7-roomed house.

FOR $3,500, ON TERMS

This price includes furniture of house and boat, capable of holding 15 people.

A. von Girsewald

Member of Real Estate Exchange

P. O. Box 900 — Fort and Quadra Streets — Phone 2926

Ideal Home On Linden Avenue

Prettiest location on the street—8-room bungalow, thoroughly modern, two baths, three fireplaces, furnace and special electric heating appliances. Lot 50x120 to lane, 526 Linden avenue. For a short time we will sell this fine house and lot for $8,500. You can have the house, lot and furniture complete for

$9750

Terms very reasonable—exclusive agents.

Brubaker & Meharey

Phone 3308 — Merchants Bank Building

Monterey Ave.

Full size lot, 50 x 120, on terms. Price.....$1,250

Heath & Chaney

Members Victoria Real Estate Exchange.

Sayward Block, Ground Floor. — Phone 2964.

Acreage

41 Acres, near Mill Bay road, 16 acres partly cleared, 3-roomed house and stable, chicken houses $1000 cash, balance easy. Price $5800

Farson's Bridge—10 acres cleared, 6-room house, water laid on, barn, stable, dairy chicken houses, fruit trees. $1000 cash. Price $9000

Wilkinson Road—4 1-2 acres, 5-room house, all cleared, 1-2 cash. Price $3900

Colwood—3 acres cleared, 5-roomed house. Price $2400

Farson's Bridge—2 acres with fine house, cement basement, 30 fruit trees, bearing; chicken houses, etc., house furnished, tools, incubators, etc., etc. $800 cash, balance $300 per year. Price $3500

Eagles & Co

Room 4, Imperial Bank Chambers
Corner Yates and Government Sts.
Phone 1452.

Hollywood Crescent

Lot 50 x 120 with small cottage

PRICE $1,575

LOTT, MALIN & CO.,

118-119 Pemberton Block
Members Victoria Real Estate Exchange.

Crescent Road

FOUL BAY

Beautiful home site, containing over half an acre, nicely treed, situate on the corner of Crescent Road and Irving Street, 172 x 120 feet. This is one of the choicest pieces of property in this rapidly-growing district. Commands fine views of the sea and mountains. Price $5,500. Terms.

The STEWART LAND Co. Ltd

Members Victoria Stock and Real Estate Exchange

101-2 Pemberton Bldg., Victoria — Fifth St., Stewart, B. C.

Four Crisp Snaps

VICTORIA WEST

Eight room house and double corner lot on Belton Ave. $5250

Beautiful lawn and trees. A big speculation and a safe buy.

OAK BAY

Lot 60x135 on Jubilee Ave. $1800

Lot 60x135 Richmond Av. $1800

Both of above lots are between Fort and Oak Bay Ave.

Large double corner Amphion and Leighton $3300

Looking for a house? I have a large list from which you can make a selection.

A. W. Bridgman

Real Estate, Loans, Insurance.
Bridgman Block
1007 Government St.

Acreage

23 Acres of the choicest fruit and ranching land, handy to railway station and markets. 15 acres under cultivation, including a fine bearing orchard, good well, large barn to accommodate twenty head of live stock; also nearly new 6-roomed house; close to Alberni railway station. $800 cash, balance covering a period of six years. Price $4500

For further particulars, see or phone the

Eureka Realty Company

852 Yates Street.
Phone 3533.

ATTENTION!

We have several cheap lots on Trent street.

$300 handles two high lots on Cedar Hill road, above Haultain street.

F. P. JEUNE

Real Estate and General Insurance
570 Johnson St. — Phone 3343.

TO RENT

BEAUTIFULLY FURNISHED MODERN RESIDENCE

At Oak Bay—5 bedrooms, 2 sitting rooms, hall, kitchen, all conveniences. Large garden, tennis lawn, garage. Three months tenacy. $175 per month. References required.

C. F. de Salis, Roberts & Co., Ltd.

Members Real Estate and Stock Exchanges
Haynes Block, Fort Street — Phone 856

50 ft. x 110 ft. on Bank Street, $1050

Only lot in the vicinity at this price. Level and free of rock. Excellent locality and terms to suit purchaser.

R. H. DUCE

Member Victoria Real Estate Exchange

Phone 304 — 704 Fort St., Corner Douglas.

Burnside Road, 120x231; 1-3 cash, balance over 18 months; price $4600; adjoining property of same size held at $7000.

Craigmiller Avenue, just off Quadra street, two lots each 62x198; 1-4 cash, balance over 2½ years; each $1000.

Dunlevy Street, adjoining Uplands, two nice lots, en bloc, $4200.

Quadra Street, splendid lot 62x201, all in fruit trees and absolutely free of rock; 1-3 cash, balance over 2 years; $1300.

We have a splendid apartment house site close to Oak Bay hotel and beach, 240x180. For particulars apply to

CULLIN & YORK

Members Real Estate Exchange.
McCallum Bldg. — Phone 2828.
1228 Douglas Street.

Must Be Sold

THREE ACRES AND A MODERN COTTAGE

Inside the 3-mile circle. Adjacent property subdivided into lots, land beautifully treed, picturesque situation. Large poultry plant, city water. New 7-roomed cottage, open fireplaces, hot and cold water, bath, toilet. Cottage particularly well planned and well finished inside and out.

PRICE, $7,000 ON TERMS

Grubb & Letts

Green Block. — Broad Street.

Cor. Linden and Chapman St., size 45x130. $2,400; 1-3 cash.
May Street, near Cook Street—Two lots, size 30x135 each; price, each.....$1150
Corner Sumas Street and Manchester Rd. Size 110x150; price $2350

Khalsa Realty Co.

1221 Langley St. — Phone 1882.

Basil Ave., lot 60x112. Third cash ..$1,500
Corner Seaview Ave. and Jones St., lot 60x112. Third cash, 6, 12 and 18. $1,650
Corner King's Road and Prior St., 100x135. Third cash, 6, 12 and 18 .....$3,400
Empress Ave., lot, size 50x128. Third cash, 6, 12 and 18 .....$2,150

SINGH REALTY CO.
Dingar Singh
1628 Government St. — Phone 3327.

Cheap Farm at Keatings Station

Twenty-five acres, 21 cultivated, 500 fruit trees, 1 acre strawberries, ½ acre raspberries, loganberries, currants, etc., 10 acres clover and timothy, 8 acres ready for oats and peas.

Six-roomed house, hot and cold water and bath, two wells, stream, outbuildings, 200-bird house. This farm is only 5 minutes' walk from Keatings station. Price, on easy terms, **$17,000**.

R. S. DAY & B. BOGGS

Telephone 30. 620 Fort Street—Established 1890.

Members Real Estate Exchange

Acreage Below Market Prices

We have two 6½ acre blocks and one block of 7.2 acres.

Price Per Acre, $1800

Both pieces are well situated and worthy of immediate investigation.

HALL & FLOYER

Members Victoria Stock Exchange
Members Victoria Real Estate Exchange

11 McCallum Block Phone 766

Fairfield Specials

HOWE STREET—South of Faithful, two choice lots. Price, each.....**$1,800**

WELLINGTON AVE.—Close to Dallas road, three lots. Price, each.....**$2,000**

See us for waterfront lots on the Saanich Arm.

Grant & Lineham

P. O. Box 307. 633 Yates Street Phone 664.

Fire Insurance Written

Fort George Acreage

Two-acre lots close to the townsite, low price and easy terms. Good thing to get in on if you want to make a little money quickly.

The Nechaco Valley Land Co., Ltd.

620 Broughton Street Victoria, B. C.

Reference—The Union Bank of Canada, Victoria, B. C.

CHEER UP

There are still chances for you to make money-look at these—

Richmond Ave.—Near Fairfield, only 2 blocks from beach. Excellent lot—..... **$1,200**

Beachwood Ave.—A lot only a short distance from sea **$1,500**

Gorge View—Lot 50x140, overlooking the gorge. Price **$1,050**

HEISTERMAN, FORMAN & CO.

General Agents
Victoria, B. C.

All kinds of Insurance written at lowest rates.

Humboldt Street

104 feet on this street, near Douglas, 114 feet deep, with four houses rented. Price.....**$40,000**

FIRE, MARINE AND **ARTHUR COLES** ACCIDENT INSURANCE

Manager Branch Office of Great West Life
P. O. Box 167

Real Estate, Insurance and Financial Agent
1205 Broad Street, Next to Colonist Office

Gordon Head

Eight acres, best corner frontage with sea view. Well supplied with all kinds of fruits. Small house, water.

PRICE $12,000

Terms $4,000 cash, balance very easy.

STUART & REEVES

Phone 2612

Gordon Head

For sale about 24 acres land with good waterfrontage and beautiful sandy beach, well adapted for residential subdivision, easy terms.

A. W. JONES, LTD.

Members of the Victoria Real Estate Exchange.
Members of the Real Estate Exchange

1002 Broad Street Victoria, B.C.

We have for immediate sale a new, modern, 7-room dwelling, in good location, on favorable terms, at.....**$5,500**

THE GRIFFITH CO.

REAL ESTATE AND INVESTMENTS—INSURANCE
Fire, Life and Accident

Rooms 5-7-9-11 Mahon Bldg. Victoria, B. C.
Phone 1462

Members Victoria Real Estate Exchange.

Cedar Hill Acreage

Block of thirty-three acres, with large frontage on main Cedar Hill road, all in crop, excellent land. Price $1,500 per acre, on terms over four years.

This is the last block left at this price.

BRITISH REALTY LTD.

403-404 Sayward Block Telephone 2772
Branch Office, Duncan, V. I.

All Below Market Value

Pleasant street, north of Saratoga, 1 lot, 50 x 125; price **$1200**

Newport avenue, close to Oak Bay hotel, 1 lot; price **$1500**

Cor. McNeil and Pleasant, 1 lot; price **$1200**

St. Patrick street, close to McNeil, 1 lot; price.....**$1150**

P. R. FLEMING

643 View Street, Phone 2307

GARDEN CITY PARK

One-quarter acre blocks, well worth investigating, as it is undoubtedly in a class by itself for a home site or good speculation. Terms $50 cash, and $15 per month. Prices .....**$300** to **$600**

BELVEDERE

Cecil Street, 2 lots, clear and high, each 50x110. Price, each **$850**

CHANDLER AVENUE

Beautiful half acre, wooded, 132x164, for **$3600**

PORTAGE INLET

Waterfrontage—Most beautiful, near the city, only 3 acres at ..**$9000**

CADBORO BAY

7 1-5 acres, improved, with dwelling. Terms $3500 cash, balance 1, 2, 3 and 4 years at 7 per cent. Price **$17,400**

WORK ESTATE

Corner Finlayson and Stevenson, clear and high **$1000**

QUADRA HEIGHTS

Glasgow Street. Price **$1050**

McPherson & Fullerton Bros.

Phone 1886. 518 Trounce Avenue.

Suite of Offices For Rent

In Temple building, corner of Fort and Langley. The suite consists of four well lighted steam-heated rooms on the ground floor, and includes a large vault.

RENT $150 PER MONTH

Apply to

R. V. WINCH & Co. LTD.

521 Fort Street Phone 145
Members Victoria Real Estate Exchange

VIEW STREET

Near Cook—60x120

With well kept 6-room bungalow, stone foundation, stone wall fence, nice garden and lawn. Will rent easily at $40 per month. Good buy—on terms.

ELLA & STEWART

1214 Government Street

Brooke St.—2 beautiful lots, 60x120 each. Price, each **$1550**

Shelbourne and Ryan—Double corner. Price **$1700**

Prior St.—50x104, near Bay St. Cash $275, Balance 6, 12, 18, 24 months at 7 per cent. Price **$1675**

Glasgow Ave.—Good level lot **$1050**

Queen City Realty

Phone 2774.

For Sale

FRUIT AND FARM LANDS

Famous Okanagan Valley, B. C Acreage for subdivision. Canadian Northern Railway going in this year. Great developments.

REID & SPENCER

Members Real Estate Ex.

733 Fort St. Phone 2690.

Three New Houses

On made street in good district in

Oak Bay

These are well finished, on full sized lots with fruit trees, and would make very desirable homes. The price for each is only

$4600

Easy terms.

H. F. PULLEN

Oak Bay Realty Office
2056 Oak Bay Ave.
Phone 3543

Quadra Orchards

Only eight lots left in this beautiful subdivision, 2¼ miles from city hall on Quadra street, 15 fruit bearing trees on every lot, city water. Price for this week only $700 each; $100 cash, 10 per cent quarterly.

Our auto at your service at any time.

Gordon Burdick

620 Broughton St.
Phone 2508. Pemberton Block.
All kinds of Insurance written.

Cowichan Lake

One and a quarter miles Waterfrontage. C. N. Railway surveyed through this. This is ripe for subdivision. Price $150 per acre on long terms.

R. B. PUNNETT

Room 10, Mahon Block
P. O. Box 785 Phone 1119

Shawnigan Lake

5 acres of partly cleared land, on the waterfront. Five roomed house, new, well, etc. The land is high and slopes to the water. No rock, easily cultivated—$3000

Five additional acres could be secured—$5000 the whole.

A. TOLLER & CO.

604 Yates Street

Parksville

Good sea frontage. Improved farms. Acreage.

Robert F. Hickey

Parksville, V. I.

Halt!

Fort Street, lot 50x110 (corner to a lane, opposite Victoria tennis courts) is a good buy at

$1500 BECAUSE

this street is being double tracked and values are on the increase.

H.A.BELL

Sole Agent
841 Fort Street Phone 1741

A Bargain on Graham Street

Six-room modern house, with bath and pantry, on a good size lot, 51x135. $1,200 cash and balance easy. Price **$4,200**

A GOOD BUY ON QUEEN AVE.

Come in and see us—it will pay you to do so. A few houses to rent

RUDD&NEWMAN

642 Pandora Street.
Prince George Hotel Block.

Oak Bay, Victoria Avenue, 50 x148. One-third cash **$1375**

Three Fine Lots, level and grassy and close to Belmont Avenue, 45x118, each **$1000**

House, with 3 rooms, lot 65x175, 5 minutes from car **$1300**

May Street, 50x188. One-third cash. Price **$1250**

Fifth Street, 50x135. One-third cash. Price **$1750**

Double Corner on Blackwood and King's Road, 100x150 ....**$3200**

B. C. Sales Co.

1412 Government Street
Phone 2662

Hayne & Wilkinson

REAL ESTATE AND INSURANCE
ENGINEERS AND CONTRACTORS

PORT ALBERNI

P. O. Box 60

SMUND SINGH REAL ESTATE CO.

2019 DOUGLAS STREET. TELEPHONE 2751

Corner Hillside and Grosvenor Road, size 112x180. Price **$4,500**
Corner of Blackwood and King's Road, size 102x135. Price **$3,650**
Manchester Road, near Burnside, one lot, size 50x110. Price **$2,200**

TO REAL ESTATE AGENTS—FOR BEST RESULTS ADVERTISE IN THE COLONIST

Do You Own Property In Edmonton?

Send us description, best price and terms for quick sale.

WESTERN CANADA PROPERTIES LIMITED.

Edmonton - - - Alberta.

Special

Foul Bay Rd.—Close to Fort St., three fine lots, 50x120, with back lane. These lots are the best buys in the district to-day. Terms are easy. 1-3 cash, balance one and two years.

Dalby & Lawson

[illegible] Fort Street

HOTEL FAIRFIELD
SEATTLE

Madison at Sixth Avenue.

The Fairfield, which has enjoyed the patronage of numberless VICTORIA and VANCOUVER ISLAND visitors to SEATTLE, has been re-opened by Mr. J. A. PEARSALL, a hotel man of many years experience in Eastern Cities.

MR. PEARSALL has remodelled, decorated and luxuriously furnished the house throughout, making it today the most homelike and comfortable hotel in SEATTLE.

The FAIRFIELD is very centrally located, being within a few blocks of the principal stores, theatres, churches and other public buildings, but far enough removed from the business centre to be "out of the noise, dust and smoke."

Mr. J. A. Cameron, well known to many Victorians, has been appointed manager, this insures a most hearty welcome to all Victoria and B. C. guests.

We want your business! Get the habit of staying at The Fairfield when visiting Seattle; stay with us once and we know you will come again.

Beautiful Rooms. Rates 75c Per Day, Up. European Plan
Madison cable cars pass the door.

J. A. PEARSALL, Proprietor J. A. CAMERON, Manager.

OUR PRICES INCLUDE ALL CHARGES, BOTH DUTY AND POSTAGE

All Orders delivered direct to your home securely packed

Best Quality Hair only used.

THE UNIVERSAL HAIR Co

TRANSFORMATIONS made of the Finest quality Human Hair.
Any style $9.50, or extra full of hair $13.

Only measurement required is circumference of Head.

FRINGE NETS made of Human Hair
Large size $1.75 per dozen.
Smaller size $1.45 per dozen.

Send Sample of Hair, and also remittance either by Express or Postal order or Registered letter.

All Goods securely and privately packed, and sent Duty & Post paid.

For Light, Grey, Pale, or Auburn Shades, an extra charge is made.

SWITCHES OF PURE HUMAN HAIR.

16 inch	$1.10
18 "	$1.35
20 "	$1.65
22 "	$2.50
24 "	$4.25
26 "	$5.00

Any length to order.

LATEST CATALOGUE No. 8 on application to

Clougher Syndicate
449 SPADINA AVE.,
TORONTO.

Toupets from $2.25 any style to order.

ALL GOODS SENT DIRECT, POSTAGE AND DUTY PAID.

This most Effective Toupet with slight division on left side (or where desired) only $5. Duty paid. Entire Transformation $8.50 to $13.00.

Address all ORDERS Manageress **84, FOXBERRY ROAD, BROCKLEY, London, S.E.** ENGLAND.

Seasonable Clothing
At The Duck Block

SUITS, HATS, COLLARS, OVERSHIRTS, TIES, CAPS, JERSEYS, PYJAMAS, FOR MEN, YOUTHS AND BOYS

Arthur Holmes
1314 BROAD STREET

We have a client who wishes to purchase a modern 7 or 8-roomed house near or overlooking the water. House must be well built and there must be two lots or one very large lot. Our client will pay $1,500 cash.

Beckett, Major & Co., Ltd.
Telephones 3515 and 2967
643 Fort Street

Prices are Rising Every Day---Buy Now

Garbally Road—A fine level lot 50x120 feet, half block from Douglas St. For a quick sale I will accept $2,500; $1,000 cash, balance 6, 12 and 18 months.

Shelbourne St.—4 fine level lots 40x169 feet, half block from Hillside; $780 each; terms $150 cash, balance 6, 12 and 18 months.

Kings Road, near Shelbourne St.—2 splendid lots near new store. Price for a few days, $950 each; cash $325 each.

Shoal Bay (waterfront)—Size of lots 54x184 feet. 2 beautiful waterfront lots, level and nicely treed, for a few days, $5,000 each; $1,000 cash, balance 6, 12 and 18 months.

You will have to hurry if you want these.

C. S. Whiting
Rooms 11 and 12, Promis Block
Phone 1400. 1066 Government St.

55 ACRES CLOSE TO

Cordova Bay

10 chains waterfront, 40 acres under cultivation, first class soil, no rock.

PER ACRE $425

J. F. Belbin
Office Phones 1166. Res. R-2634.
617 Cormorant St., Victoria.

DANCING

Gorge Pavilion—Every night and Saturday afternoon 3 to 5. Miss Thain's orchestra.

A. O. U. W. hall to rent; apply Mrs. Simpson, phone 1570.

Fifty Dollars Does It!

If you have fifty dollars and want to make money in real estate, come to our offices today and select a $500 lot in the best cheap subdivision on the market—"Irvine Place." Only 300 yards beyond the Mt. Tolmie post office and stores; fifteen minutes' walk from Mt. Tolmie car line; near church and schools and in direct line of new car line to Mt. Douglas Public park. Surrounding property held as high as $2,000 an acre in large quantities only.

QUARTER-ACRE LOTS, CLEAR AND NO ROCK—ONLY $50 TO $80 DOWN AND TEN PER CENT QUARTERLY.

$500 to $800 per Lot

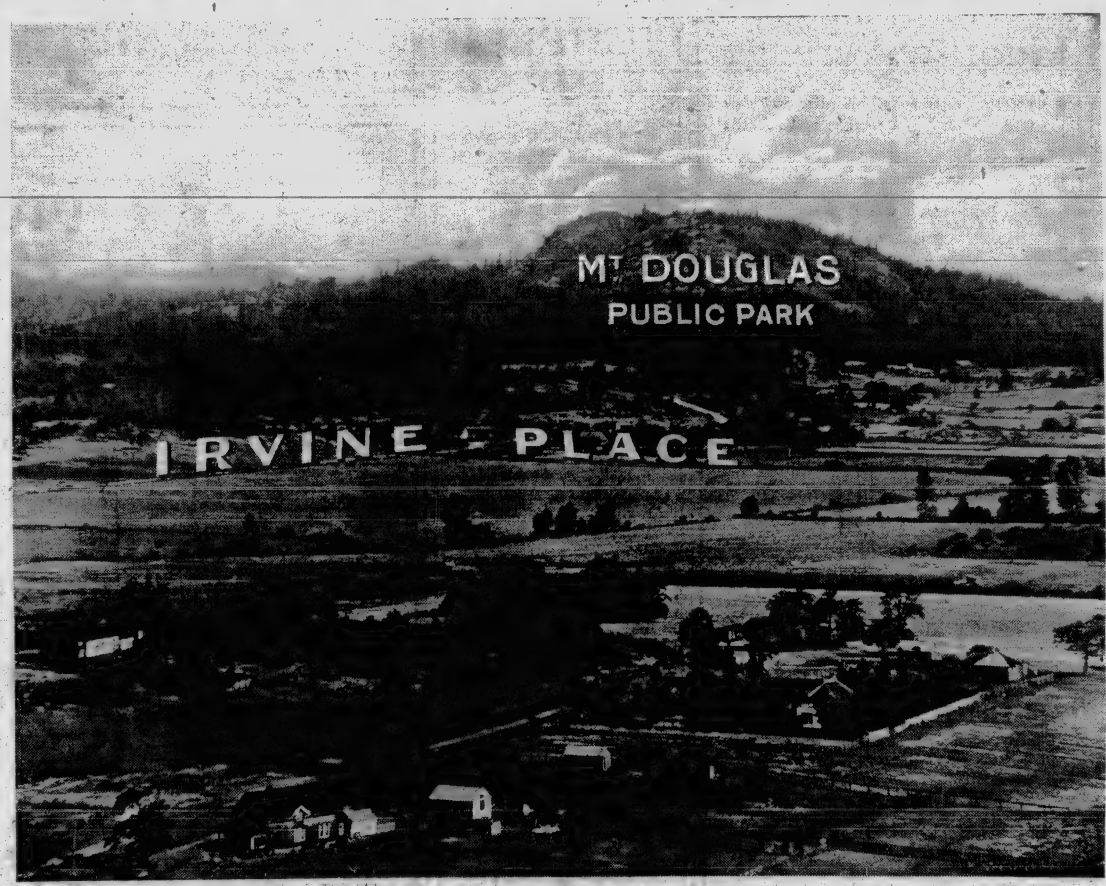

PART OF "IRVINE PLACE" FROM MT. TOLMIE

The view above was made from the heights of Mt. Tolmie, looking across a part of "Irvine Place" towards the new public park at Mt. Douglas. Note how level the property is, how free from rock and how absolutely clear. Note also that it is beautifully situated as to view and as to future development of the district. No long waits for higher values here.

THIS IS YOUR VERY BEST CHANCE—MAKE SURE OF IT TODAY.

Phone 2445. P. O. Box 618. Motors always ready to show Irvine Place

Alvo von Alvensleben, Limited
636 View Street Victoria, B. C.

FARMERS' EXCHANGE, LTD.
Phone 3318 618 Johnson Street, Victoria, B. C.

EGGS POULTRY MADRONA FRUIT VEGETABLES

A FEW WEEK END SPECIALS

New Laid Eggs, per dozen	35¢
Local Asparagus, per 2 lbs.	25¢
Local Rhubarb, per 6 lbs.	25¢
Local Spinach, per 2 lbs.	15¢
Local Potatoes, per sack	$2.75
Delicious "Sunset" Oranges, per dozen	35¢
Fresh Dairy Butter, per lb.	45¢

Also Lettuce, Radishes, Cucumbers, Mint, Thyme, Spring Onions, Etc.

Canada Expects Every Man To Do His Duty

Establishment of the Fifth Regiment	373
Today's strength is	319
Wanting to complete	54

We appeal to the citizens of Victoria to help us wipe out this deficiency before June 17th next, the date on which the regiment marches to camp for its annual training.

OFFICE IS HELD EVERY WEDNESDAY NIGHT AT THE DRILL HALL, MENZIES STREET.

On the Waterfront

NEW SERVICE INAUGURATED

Business Men of Victoria and Tacoma Make Initial Trip on the Steamer Iroquois to Tacoma

VISITORS BANQUETTED AT THE SOUND PORT

Many Speeches Made at Function Held at the Commercial Club—Trade Development Anticipated

Inaugurating the steamship service of the C. P. R. between Victoria and Tacoma via Seattle—the latest increase in the growing business of the B. C. coast service under Capt. J. W. Troup—the steamer Iroquois carried an excursion of business men and prominent citizens of Victoria, Tacoma and Seattle on her initial trip, returning yesterday morning. When the Iroquois arrived from the Sound on her first trip a party of Tacomans were on board. The personnel of the Canadian Pacific guest list and party was as follows:

Victoria—Mayor J. L. Beckwith, J. J. Forster, general agent, Canadian Pacific Railway Atlantic steamship lines; H. A. Wills, Victoria Times; Gordon Smith, Victoria Colonist; A. E. McLean, H. G. Wilson, J. A. Mars, H. Cuthbert, H. A. Munn, J. D. Cameron, F. Elworthy, secretary, board of trade; F. A. Pauline.

Seattle—L. A. Miller, freight and passenger agent, Inland Navigation company; F. Collins, travelling freight and passenger agent, Canadian Pacific; D. Paul, Seattle Times; J. Calkins, Post-Intelligencer, and wife.

Tacoma—Mayor W. W. Seymour, D. G. Gibbs, C. H. Naylor, city passenger agent, Canadian Pacific; L. H. Weir, F. L. Kellogg, A. V. Love, Alex. Fulton, E. J. Healey, general agent, Great Northern; A. S. Nash, general agent, Chicago and Northwestern; D. H. Rowen, H. A. Rhodes, J. H. Dege, R. P. Mulvane, Ledger; L. E. Curtis, News; Charles Roediger, F. Huloert, R. P. James, P. T. Kennedy, W. D. Smith, Walter Stromper and Drew Chidester, of the German-American importing company; W. S. Norman, Ben Norman, Ray Freeland and wife, J. E. Belcher, J. W. McCune, secretary of the transportation bureau; E. K. Reynolds, F. E. Jeffries, J. W. Misner, C. H. Becker, travelling agent, Canadian Pacific.

The Iroquois looks like a new vessel. It has been repainted and redecorated from top to bottom, and its staterooms re-equipped. New carpets and chairs have been added to the interior finishings. The vessel carries a crew of 52 men and has berth accommodations for 156 persons. Its carrying capacity will be 800 persons. The officers of the vessel are: Capt. H. Carter, William Gates, chief engineer; Charles Wentres, first officer; Samuel Sorenson, second officer; G. L. Hayes, wireless operator; A. Jones, jr., freight clerk; J. G. Dillon, steward; W. A. Nunan, purser.

Upon arrival at Tacoma, Mr. T. H. Martin, general manager of the Commercial club and Chamber of Commerce, was waiting with many motors, and the party was taken on a long trip through Tacoma and vicinity, a similar journey having been made in Victoria in the early morning, and a banquet was held at the Commercial club on the return. At the invitation of Mr. Ben Norman, proprietor of the Tacoma hotel, the majority of the Victoria delegation remained in Tacoma as his guests.

Those present at the dinner included: C. H. Hyde, president, Tacoma Commercial club and Chamber of Commerce; H. G. Wilson, president, Victoria Board of Trade; Mayor J. L. Beckwith, of Victoria; Mayor W. W. Seymour, of Tacoma; Ernest Lister, first vice-president, Tacoma Commercial club and chamber of commerce; H. W. Brodie, of Vancouver, B. C., general passenger agent, Canadian Pacific Railway company; H. A. Rhodes, president, Rhodes Bros., Tacoma; John T. Bibb, president, Tacoma Grain company, Tacoma; Allen C. Mason, fiscal agent, Tacoma; E. B. Judson, chairman, house committee, Tacoma Commercial club and Chamber of Commerce; F. Elworthy, secretary, Victoria Board of Trade; James H. Dege, president, the James H. Dege company, Tacoma; F. A. Pauline, Victoria Board of Trade; T. H. Martin, secretary and general manager, Tacoma Commercial club and Chamber of Commerce; M. A. Langhorne, attorney, Tacoma; J. A. Mara, Victoria Board of Trade; Thos. Carstens, president, Carstens Packing Co., Tacoma; H. A. Munn, Victoria Board of Trade; W. A. Whitman, sales manager, Tacoma Mill company; S. O. Cameron, president, Cameron Lumber Co., Victoria; E. F. Messinger, president, Hunt-Mottet company, Tacoma; Capt. H. Cartier, master, S.S. Iroquois; Ralph B. Smith, manager, Puget Sound Flouring Mills Co., Tacoma; G. A. Todd, president, Crown Drug company, Tacoma; J. Forster, general agent, Atlantic Steamship lines, Canadian Pacific Railway company; A. E. McLean, Victoria Board of Trade; H. Cuthbert, alderman, Victoria; H. A. Wills, representing Victoria Times; R. P. Mulvane, representing Tacoma Ledger; Chas. Roediger, representing Tacoma Tribune; L. E. Curtis, representing Tacoma News; L. H. Weir, district manager, National Playgrounds association, San Francisco; Guy Withers, district manager, Equitable life; L. A. Miller, general freight and passenger agent, International Steamship company, Seattle; Dr. C. P. Gammon, Tacoma; J. T. Moore, manager, Pacific Box company, Tacoma; O. H. Becker, general freight agent, Canadian Pacific Railway company, Tacoma; E. K. Reynolds, traffic manager, Hunt-Mottet company; Alex. Fulton, United States immigration inspector, Tacoma; J. E. Belcher, traffic manager, Carstens Packing company, Tacoma; C. H. Naylor, city passenger agent, Canadian Pacific Railway company, Tacoma; F. C. Collins, travelling passenger agent, Canadian Pacific Railway company, Tacoma; F. C. Colins, travelling passenger agent, Canadian Railway company, Seattle.

On the trip from Victoria the guests assembled in the saloon and many speeches were made in which expressions of fellowship between Victoria and Tacoma were interchanged. Mayor Beckwith said: "This is a happy event to me. It has been looked forward to in Victoria as establishing another stable route of travel and I believe will mean much to both cities in innumerable ways. The advantages to Victoria of such a service were shown in the service to Seattle and they should be equally so in the case of Tacoma."

Mayor Seymour, of Tacoma, said that the people of Tacoma would be most anxious for the success of this new C.P.R. line. The C.P.R. had done its part well in providing a fine boat and all Tacomans would work for the success of the service. It would undoubtedly grow. He thought Victoria had much to gain by the new line. Victoria, as he and those with him had seen during the drive in the early morning, was certainly one of the most beautiful cities he knew on this continent, and he did not wonder that it attracted such a large share of tourist travel. Tourist travel was a fine commodity and the new service would be a help to Victoria in this respect. He went on to refer to the progress to be noticed in Victoria, referred to the new engineer, and of Col. Thomson's acquisition from Seattle by the British Columbia government. In Tacoma the people were too provincial, and they had much to learn from Victoria.

Mr. H. G. Wilson referred to the relations which would be improved between the two cities, and had no doubt that each would be the honeymoon city for the other, and he dealt with the chances of increasing the trade connections, and then Mr. H. W. Brodie, general passenger agent of the C.P.R., was introduced: "It has now been eight or nine months since Tacoma asked us for this extension of our service," he said. "This is a small beginning, but I hope to see just as good service between the two cities within five years as we now have between Victoria, Vancouver and Seattle. Tacoma has a big opportunity to build up her tourist traffic by this line and it is only our desire to bring more business to Tacoma than we take away from any other company. The tourist traffic is a very valuable one, as can be seen by the progress Victoria has made through facilities for handling tourists. On our part we will do all we can to make the service a success and we are sure Tacoma will fulfill her pledges."

There were many other speeches, many business men of Tacoma telling of their intention to route their freight via the Iroquois, Mr. Belcher, of the Carstens Packing company, said his concern alone would ship about 50,000 pounds of meat a month to Victoria. Ald. Cuthbert spoke of his experiences in developing tourist travel, and Mr. Norman recalled early visits to Victoria, when all connoisseurs went to Victoria to take advantage of an opportunity to dine at such places as those of the late Messrs. Redon and Marboeuf. He and others voiced amazement at the progress made and being made by Victoria. The concensus of opinion was that this city is progressing more rapidly than any of its neighbors.

The speeches at the Commercial club banquet varied little in substance from those made on the vessel, but were characterized by enthusiasm for the new venture, and, in the resolution moved by General Manager T. H. Martin, Tacoma's intention to fulfill her pledges to the Canadian Pacific. President C. H. Hyde of the club presided and the following spoke: Mayor Seymour, Mayor Beckwith, Vice-President Ernest Lister of the club; Messrs. H. G. Wilson of Victoria, Henry A. Rhodes, F. A. Pauline of Victoria, A. V. Love, H. W. Brodie, A. C. Mason and others.

Mayor Seymour started the mutual good fellowship theme by declaring the city would move its dock anywhere the Canadian Pacific wanted, if necessary, to please.

Mayor Beckwith said this was an important occasion. It was a good thing for Victorians and Tacomans to get better acquainted. This was a start, this new service for freight and passengers from Tacoma, a start which would open up a business the extent of which none could realize. Settlement was increasing rapidly on the Pacific coast, travel westward growing daily, and in British Columbia the development was marked. He referred to the recent planting of the initial post at Alberni for the Canadian highway, and went on to tell of the project to bridge Seymour narrows and make Victoria the terminal point where rail and keel should meet. Victoria expected to be the terminus of various transcontinental railroads. It had a magnificent port and was close to the ocean, possessing many features many ports do not have. The future of Victoria's shipping would be greater than the most optimistic could picture.

The mayor recalled his first visit to Tacoma about twenty-eight years ago, when he came via that city to Victoria before the C.P.R. was built and remembered his voyage on the Olympian, considered a palatial craft in those days. He recalled the George E. Starr, Utopia, North Pacific, Eliza Anderson and the other vessels which preceded the City of Kingston, which maintained the Victoria-Tacoma service until sunk in collision with the steamer Glenogle many years ago. He went on to tell of the placing in service of the Princess Victoria by the C.P.R. and spoke of the earnings and of the advances made by the C.P.R. steamship lines. He then went on to tell of the advance being made by Victoria, where the assessed value ten years ago was ten millions as compared with close upon 70 millions today, referred to the great increase of building as shown by the permits, which already exceeded the total of $4,000,000 of last year, and made a reference to the system of taxation upon the land and not improvements.

Mr. H. G. Wilson spoke of the shipping and trade development of Victoria and the magnificent prospects in view of the opening of the Panama canal. He told of the impending construction of harbor works at Victoria, and recited the advantages that would accrue. He dwelt on the great amount of immigration that would follow the opening of the Panama canal, telling of the plans of the many steamship lines which proposed to place liners in service to carry immigrants from north and south Europe at practically the same rate as to New York, and pictured what this would mean in filling a needed supply of labor for development. Much development was now retarded because of the lack of cheap labor, and the proposed steamship lines would do much to the colonization and development of the Pacific coast.

Mr. H. W. Brodie, of the C.P.R., said: "I speak to you as a plain business man, a transportation man who figures his business in dollars and cents. And I say that we figured this Tacoma service down as close as we could, as all new ventures, on the basis of past experience, and we are going to succeed. In 1905 we put the Princess Victoria in the Puget Sound service and built the Empress hotel at Victoria. It has been necessary to add the steamers Princess Charlotte, Princess Adelaide, Princess Alice and Princess Patricia, and now we are building another vessel.

"Today we are operating three steamers each way between Victoria and Vancouver. If anyone had told the people of Victoria or Vancouver five years ago we would have such a service they would have thought the teller was romancing. History repeats itself. This service is the entering wedge. We hope in five years to have a service between Victoria, Seattle and Tacoma on a par with that now used between Victoria and Vancouver. And I may say that there has been no point on the Canadian Pacific's 12,000 miles of road—no place we have entered but what we have brought increased prosperity to that section. We want to do here what we have done in British Columbia. We are not coming as usurpers, but as developers. No transcontinental line entering a terminal city ever harmed any one who was ever there in business. All we ask here is that you help us as you can, where you won't hurt the other fellow, while we are making this service pay."

"We hope to develop a large travel, and now are carrying about 60,000 tourists each year, many of whom will visit Tacoma. The tourist travel is a valuable consideration. Since we opened the Empress hotel in Victoria and operated our steamers in the various services Victoria has grown and will grow. Not only are we increasing our facilities which will aid in this growth, but other systems have been attracted and are heading to Victoria, building hotels, establishing lines of steamers, and the result would be to aid in the growth."

Many other speakers were heard, and there were cheers for Victoria and Tacoma at the close of the banquet. The majority of the Victoria delegation returned on the steamer Princess Victoria yesterday.

SHIPPING INTELLIGENCE

8 a.m.

Point Grey—Cloudy; calm; 40.02; 53.

Cape Lazo—Cloudy; N. W. light; 50.08; 49; smooth.

Pachena—Overcast; N. E. light; thick; 29.94; 48; heavy swell. Leebro at Banfield anchored.

Tatoosh—Part cloudy; 6 miles; 30.10; 48. In, 6.30 a.m., steamer Wellington; 6.20 a.m., steamer Rouvastar.

Prince Rupert—Cloudy; S. E.; 29.89; 58; smooth. In, City of Seattle, 10 p.m.; out again 12.25 a.m., northbound.

Triangle—Cloudy; S. E. 12 miles; 29.88; 44; heavy swell. Spoke Princess Beatrice, Pine Islands, southbound, 6.25 a.m.; again spoke at 8 a.m. back of Egg Island, northbound. Spoke Spokane, Mulbank Sound, 9.30 p.m., southbound. Spoke Talthybius, position 8 p.m., 50.10 north, 132.01 west, westbound. Princess May entering Milbank, 9.35 p.m., southbound. Spoke Princess Royal, Milbank, 9.45 p.m., northbound.

Estevan—Overcast; N.; 29.72; 46; light swell, 10 p.m. Spoke Marama, 8 p.m., 300 miles from Victoria, southbound. Spoke Canada Maru, 49.59 N., 131.18 W., 193 miles from Estevan, westbound.

Noon

Point Grey—Clear; N. W. light; 30.20; 64.

Cape Lazo—Clear; S. W.; 30.05; 63.

Tatoosh—Cloudy; S. W. 7 miles; 30.16; 52. Out, 8.30 a.m., steamer Hornet; 10 a.m., Nome City.

Pachena—Overcast; S. E.; 30.02; 52. Spoke Tees, 11 a.m., at Dodsley, northbound.

Estevan—Cloudy; S. E.; 29.71; 54.

Prince Rupert—Cloudy; S. E.; 29.87; 52. In, Camosun, 8 a.m.; British Columbia, southbound, 10 a.m.; Prince John, 10.30 a.m.; Princess Royal, 11.30 a.m.

Triangle—Cloudy; S. E.; 29.39; 48; rough. Ikeda—Raining; S. E.; 29.64; 54; heavy swell.

Dead Tree Point—Overcast; strong, S. E.; rough.

6 p.m.

Tatoosh—Clear; W. 6 miles; [illegible]; 55.

Cape Lazo—Clear; S. W., fresh; 30.05; 50; light swell. Princess May abeam 3.40 p.m., southbound; Alki abeam 5.40 p.m., southbound.

Point Grey—Clear; calm; 30.02; 63.

Pachena—Clear; N. W., light; 29.94; 48; light swell.

Triangle—Gloomy; S. E. 20 miles; 29.38; 48; rough. Spoke, Santa Ana, Pine Island, 4.21 p.m., northbound; Prince Rupert, 4. 30 p.m.

Prince Rupert—Raining; S. E. strong; 29.98; 47; heavy swell.

Ikeda—Raining; S. E.; 29.70; 48; moderate.

Dead Tree Point—Overcast; S. E. strong; rough.

Estevan—Cloudy; S. E. light; 29.72; 56; moderate.

WHALER KIT FROM ORIENT

Norwegian Floating Station Comes to Augment Growing Whaling Fleet in the North Pacific

One of the Norwegian whalers which formerly operated in connection with Japanese whaling companies off the Siberian coast, the three-masted steam whaler Kit, has arrived at Seattle to join the growing whaling fleet off this coast. Following the success made by the Canadian Northern Pacific Fisheries company in the whaling business off this coast, the company having now a total of fourteen steam whalers in service, other companies have been formed by Norwegian and United States capitalists and two floating whaling stations have been brought to the North Pacific.

A fleet of steam whalers has been built at Seattle yards, the steamers Star I, Star II and Star III being operated in connection with a company which has a land station at Port Armstrong, Alaska, and the Unimak and Kodiak in connection with a company which will operate from Unimak pass, in the Aleutian group. The steamer Sommerstadt, which is to be used as a floating station has been sent north and the Admiralen, which put into San Francisco in distress with a broken rudder, will also go north as a floating whaling station.

In addition to hunting for whales in northern waters it is planned to use the Kit in winter as an ice-breaker between Dutch harbor and Cape Nome. The steamer came from Vladivostok via Hakodate. It is planned to transfer the Kit to the American flag, so that she can hunt whales in American waters and ply between American ports. The vessel is a combined whaler and floating whaling station, and has been operated in Siberian waters under the ownership of Lars Christiansen, the so-called whaling king of Sandefjord, Norway. It is planned to operate her as whaler and winter mail carrier under American ownership, a syndicate headed by Peter Olsen, of Nome, having brought the vessel to Seattle.

Just how far the negotiations between Olsen's syndicate and the United States government have progressed is not definitely known, but Capt. C. Evanson, of the Kit, declared that he had brought the ice breaker to Seattle under orders which implied that the future work for the vessel had been arranged completely. He will await orders there.

The Kit was twenty days in crossing from Hakodate, encountering a little bad weather on the voyage. She is a heavy steel steamship, the largest whaler ever seen in these waters, and is equipped with machinery for extracting the oil and manufacturing other whale products. She was one of three similar vessels sent to Vladivostok by Christiansen on a big whaling venture in Siberian waters, which is said to have met with indifferent success.

The plan to use the Kit as an ice breaker, to take a cargo of coal to Nome when that city ran short of fuel last winter, was placed before Congress at the time, but was not accepted by that body. Just how far the present plan of using the Kit for a winter mail carrier has been perfected is unknown. According to Captain Evanson, the whaler will outfit at once for a trip into northern waters this summer.

Wellington Returns

The steamer Wellington passed in yesterday en route to the Vancouver Island mines to load another cargo of coal for San Francisco.

Rygia is Due

The Norwegian steamer Rygia of the Weir line is due from the Orient.

Goes to Vancouver

The steamer Bellerophon, Captain Bebb, of the Blue Funnel line, after discharging about 2,000 tons of general freight, including the first shipment of steel plate for the new C. P. R. steamer for the west coast run, at the outer wharf, left for Vancouver yesterday. The steamer has about 5,000 tons of general freight for the mainland port.

Steamship Movements

SAN FRANCISCO, May 17.—Arrived: Steamers Falkland, Portland; Pleiades, Balboa; Watson, Seattle. Sailed: Steamers Lakme, Seattle; Geo. W. Elder, Astoria; Setos, Hamburg; Col. E. L. Drake, barge 93, Seattle; Stanley Dollar, Ancon; Elizabeth, Bandon.

GLASGOW, May 17.—Sailed: Politician, San Francisco.

LOS ANGELES, Cal., May 17.—Arrived: J. B. Stetson, Grays Harbor. Sailed: Irene, Columbia River; Shasta, Bellingham; Charles Nelson, Puget Sound.

SEATTLE, May 17.—Arrived: Steamers Mariposa, Southwestern Alaska; Lyra, Salina Cruz; Asuncion, City of Puebla, San Francisco; Buckman, Tacoma; Meteor, Southwestern Alaska; schooner A. N. Dexter, Los Angeles. Sailed: Steamers Pasadena, San Francisco; City of Puebla, Vancouver; Dolphin, Southeastern Alaska; Craftsman, San Francisco.

C. W. Kirk Buys Two Motor Trucks

The Dominion Motor Car Co., of Vancouver, with H. C. Berg, the local manager of their branch in the Catterall Bldg., at 932 Fort street, this week sold to Mr. C. W. Kirk, of Victoria, two Packard trucks. One of these, a 2-ton capacity truck, will be used by Mr. Kirk in his soda water business, which is located at Victoria West. The 3-ton truck will be used for delivering coal. Owing to the increasing demand on his hauling facilities, Mr. Kirk has been compelled to adopt these trucks, and is therefore disposing of all of his horses at once. Mr. Kirk is one of the first, if not the first, man in Victoria who will run both businesses entirely by motor trucks. He undoubtedly will be watched very closely in this new venture, and if these trucks prove successful, motor trucks will be adopted by more large firms in this city. The trucks will be delivered within the next few days, and will be put into commission just as soon as suitable bodies can be made.

Regulating Small Craft.

As a warning to yachtsmen, motor boats and canoeists, the Department of Marine & Fisheries have placed notices in the different boat-houses in Victoria harbour to the effect that the Rules and Regulations regarding the navigation of small craft in the harbour of Victoria and the Arm of the sea known as the Gorge must be strictly complied with and any infringement of these Regulations will be dealt with according to law.

All Grocers sell fresh Comox Creamery Butter, 40c lb.

Saanich Acreage

100 acres of excellent soil, about 30 acres being alder bottom, and 15 acres rock, situated 8 miles out, within one-quarter mile of the B. C. Electric car line, and three-quarter mile off S. V. & S. railway station. The land has a gentle southeasterly slope.

Price $250 An Acre—$5000 Cash

And the balance can be spread over 7 years if necessary. This is one of the best investments we know of on this island.

Patrick Realty Co.

Phone 2556. 645 Fort St.

Canadian Northern Steamships, Ltd.

MONTREAL — QUEBEC TO BRISTOL, ENGLAND

Shortest Route to London on 12,000-ton Floating Palaces

The Royal Line

St. Lawrence sailings:

R.M.S. Royal George .... May 29
R.M.S. Royal Edward ... June 12
R.M.S. Royal George ... June 26

Rates of Passage:

1st class .... $92.50 and upwards
2nd class .... $53.75 and upwards
3rd class, Bristol or London $32.50

Ask any Railway or Steamship agent for illustrated Booklets, rates, etc., or write

A. H. DAVIS
General western agent, Scott Block, 272 Main Street, Winnipeg.

Chas. R. Serjeantson

617 Sayward Building.
Phone 2979

Genuine Snaps

Laurel Street, near Central, 50x140, at $1,000

Newport, near Orchard, 60x110, at $1,500

Orchard, near Newport, 60x110, at $1,500

North Hampshire Road, 60x151, at $1,500

Stannard Avenue, near Richardson, 50x120, at $1,500

Fine lot in Elliston Subdivision, for $850

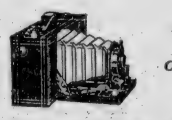

Made in Canada

No. 2 Folding Pocket BROWNIE

$5.00

An efficient little camera which will slip readily into the ordinary pocket. Takes pictures 2¼ x 3¼ inches. Fitted with meniscus lens & automatic shutter working for time, bulb and snap-shot exposures.

It works like a Kodak

Your nearest Kodak dealer will give or we will send free copy of 1912 Kodak catalog.

CANADIAN KODAK CO., LTD.

Office and Factories
582-592 King Street, W.
TORONTO, CAN.

Grand Trunk System

Double Weekly Sailing to
VANCOUVER AND PRINCE RUPERT

S. S. "PRINCE GEORGE" Mondays, 10 a. m. Connecting for Granby Bay and Stewart

S. S. "PRINCE RUPERT" Thursdays, 10 a. m. Connecting for Queen Charlotte Island Points

S. S. "PRINCE ALBERT" to PRINCE RUPERT and PRINCIPAL WAY PORTS—Sailings 1st, 11th and 21st monthly.

GRAND TRUNK PACIFIC RAILWAY train service PRINCE RUPERT to VANARSDOL with frequent connections by Skeena River boats to Hazelton.

TO SEATTLE--Sundays & Wednesdays 10 a.m.

AGENCY ATLANTIC OCEAN STEAMSHIP LINES.

C. F. EARLE, City Passr. and Ticket Agt. Tel. 1242.
JAS. McARTHUR, Dock and Freight Agt. Tel. 2431.

EXCURSION

Victoria Day, May 24th

$2.70 VANCOUVER And Return $2.70

Tickets on sale 22, 23, 24. Final return limit May 27.

Special steamers leaving Victoria May 24—S. S. Princess Victoria, 6 p. m.; S. S. Princess Adelaide, 11:45 p. m.; S. S. Princess Mary, 12 midnight. The regular trip of Princess Alice from Victoria at 10:30 May 24th is cancelled. Princess Alice will leave for Vancouver at 2:15 p. m.

The Union Steamship Co., Ltd. of B. C.

s.s. CAMOSUN—For Prince Rupert and Stewart every Tuesday.

s.s. CHELOHSIN—For Skeena River, Prince Rupert, Naas River, Fort Simpson and Goose Bay every Saturday.

THE BOSCOWITZ STEAMSHIP COMPANY, LTD.

s.s. VENTURE—For Campbell River, Hardy Bay, Rivers Inlet, Namu, Ocean Fall, Bella Coola, Bella Bella, every Wednesday.

s.s. VADSO—For Skeena River, Prince Rupert, Naas, every two weeks.

JOHN BARNSLEY, Agent.
Phone 1925 534 Yates Street.

New 45,324 Ton **OLYMPIC** Sails from NEW YORK **JUNE 15th**
JULY 6—JULY 27
AUG. 17—SEPT. 7

AMERICAN LINE
Plymouth—Cherbourg—Southampton
Atlantic Transport Line
New York—London Direct
RED STAR LINE
New York—Dover—Antwerp—Paris
WHITE STAR LINE
New York—Queenstown—Liverpool
New York—Plymouth—Cherbourg—Southampton
Boston—Queenstown—Liverpool
Boston—Mediterranean

WHITE STAR-DOMINION
Montreal—Quebec—Liverpool
"MEGANTIC" & "LAURENTIC"
Largest and Finest Steamers on St. Lawrence Route
Only Four Days at Sea
TO EUROPE IN COMFORT AT MODERATE RATES
Twin Screw S.S. "Canada" and "Teutonic"
ONE CLASS (II) CABIN SERVICE
THIRD CLASS CLOSED ROOMS
Baggage checked through to Steamer in Bond. Embark night before sailing. No hotel or transfer expense.

Company's Office, Second "B" Dailey Building, Second and Cherry Streets, Seattle
OR LOCAL RAILWAY AND STEAMSHIP AGENTS

John Robertson & Son (Pacific), Ltd., Victoria, B. C.

FOR SAN FRANCISCO AND SOUTHERN CALIFORNIA

From Victoria 8 a. m. every Wednesday, S. S. UMATILLA or CITY OF PUEBLA, and 10 a. m. every Friday, from Seattle, S. S. GOVERNOR or PRESIDENT.

For southeastern Alaska, May 20, 26, June 1, 7, 19, S. S. SPOKANE or CITY OF SEATTLE leaves Seattle at 9 p. m.

Ocean and rail tickets to New York and all other cities via San Francisco.

Freight and Ticket Offices, 1117 Wharf street.

R. P. RITHET & COS General Agents.
CLAUDE A. SOLLY, Passenger Agent, 1303 Government Street.

For Sale

Splendid yacht Gunhild, 75 ft. by 12 ft. 7 in. Triple expansion engines; speed, 11½ miles; burns oil. Many other boats for sale.

REID & SPE[illegible]

Yacht and Ship Sale [illegible]
733 Fort St.

CLASSIFIED ADVERTISING RATES

One cent a word each insertion. 10 per cent discount for six or more consecutive insertions—cash with order. No advertisement accepted for less than 25 cents.

Business and Professional Cards—of four lines or under—$1.00 per week.

No advertisement charged on account for less than $2.00.

Phone No. 11.

BUSINESS DIRECTORY

ARCHITECT—W. D. Van Siclen, specialist in apartment house and hotel designing and modern construction. 423 Sayward Building.

ART GLASS—A. F. Roy, over thirty years' experience in art glass leaded lights for churches, schools and private dwellings. Works and store 915 Pandora st., next to Methodist church. Phone 594.

BAGGAGE Delivery — Victoria Transfer Co., Ltd. Tel. 129.

BLUE Printing—Electric Blue Print and Map Co., 1218 Langley st. Blue printing, maps, draughting; dealers in surveyors' instruments and drawing office supplies.

BOOKBINDERS—The Colonist has the best bookbindery in the province; the result is equal in proportion.

BOTTLES—All kinds of bottles wanted. Good prices paid. Victoria Junk Agency, 1620 Store st.; phone 1336.

BUILDING Movers — Sandham & Lester, building movers and contractors, Fairview, Vancouver, B. C. Residence 469 5th Ave. W. Estimates furnished on application.

CABINETS and furniture made to order; furniture repairing done; estimates and delivery free; Clark Foster, 1120 Hillside ave.

CAFE—Money properly invested leads to fortune. This result may be attained by purchasing the best 25c meal in the city at the Strand Cafe.

CAFE and Restaurant—Occidental Cafe Restaurant, corner Wharf and Johnson sts. Meals 15c and up. Satisfaction guaranteed.

CARRIAGE and Wagon Dealers — Wm. Mable, importer of MacLachlan buggies, traps; cannot be beaten for durability. Warehouse 717 Johnson street. Phone 1326.

CARPENTER and Builder—Plans, specifications and estimates; John Bartholemew, 1133 Fort st.

CARPENTER—Capital Carpenter and Jobbing factory. Alfred Jones, builder and contractor. Estimates given on all classes of structures, shop fittings, etc. 1003 Yates Street. Office Phone L-1828. Res. R-1003.

CARPENTER—J. S. Hickford, commission carpenter and contractor. Estimates given on all kinds of jobbing; men sent out by the day. Phone Y1635.

CARPENTER and builder, T. Thirkell. Estimates free on buildings and repairs. Shop and office fittings a specialty. Residence, 1013 Vancouver St., phone L3490.

CHIMNEY Sweep—Lloyd, Chimney Sweep. Phone F2183

CLOTHES Cleaning — Wah Chong, ladies' and gents' dry cleaning, pressing and repairing on short notice. 1725 Government st., Victoria, B. C.

COAL and Wood—Hall & Walker, Wellington Collieries coal, Comox anthracite coal, blacksmith's and nut coal specially prepared. Phone 83. 1232 Government.

CRUSHED Rock and Gravel—Producers' Rock and Gravel Co. Bunkers Store st., foot of Chatham st.; phone 305. Crushed rock, washed sand and gravel delivered by teams at bunkers or on scows at quarry and gravel pit at Royal Bay.

DRAYMAN—Joseph Heaney, office 65 Wharf st.; phone 171.

DRAYMEN—Victoria Truck & Dray Co. Phone 13.

DYE Works—Paul's Steam Dye Works, 318 Fort st. We clean, press and repair ladies' and gentlemen's garments equal to new. Phone 624.

ELECTRICIANS — Carter & McKenzie, practical electricians and contractors. Phone 710; Res. phones L2270, R2667. Telephone and motor work a specialty. 1319 Broad st.

ELECTRICIANS—Foot & Tuson, electrical contractors. Motor boats, gasoline engines. Phone A1446. 735 Fort st.

ELMOR and Taylor 319 Pemberton block, telephone 2708; public typist; specifications, etc., promptly executed.

EMPLOYMENT Bureau—Wing On, 1709 Government st.; phone 23.

GARAGE—Corona Garage, all kinds of gasoline engines overhauled and repaired by experienced mechanic; prices moderate; five years experience in Glasgow, Scotland; good recommendation by owners of automobiles in Victoria. Phone R1382, 2412 Douglas st.

GARDENER—Henry Tidbury, landscape gardener; jobbing gardener, by the day or contract; garden kept up by the day or season. 1009 Johnson street, Phone 1776.

GARDENER—Landscape gardener, James Simpson, 951 Johnson st., phone R1150. Expert on all garden and orchard details. Pruning and cleaning from insects, roses a specialty, lawns graded and finished in first, second or third quality, according to contract.

GLASS and Glazing—Every description of glass, plate, sheet, prismatic, ornamental, leaded, etc. The Melrose Co., Ltd., 618 Fort st.

HARDWARE—E. G. Prior & Co., hardware and agricultural implements, corner Johnson and Government sts.

HARDWARE—The Hickman Tye Hardware Co., Ltd., iron, steel, hardware, cutlery, 30 and 34 Yates st., Victoria, B. C.

JAMES Bay window cleaners and janitors. H. Kelway, 344 Coburg st. Phone R952.

JEWELERS—A Petch, 1416 Douglas st. Specialty of English watch repairing.

JUNK—Wanted, scrap brass, copper, zinc, lead, cast iron, sacks, bottles, rubber, highest prices paid. Victoria Junk Agency, 1620 Store st., phone 1336.

LIVERY—Caldwell's Transfer, general express, sale, livery and boarding stables, 757 Cormorant st., night and day; phone 795.

LIVERY—Victoria Transfer Co., Ltd. Tel. 129. Best service in the city.

LITHOGRAPHING — Lithographing, engraving and embossing. Nothing too large and nothing too small; your stationery is your advance agent; our work is unequalled west of Toronto. The Colonist Printing and Publishing Co., Ltd.

PATENTS — Rowland Brittain, registered attorney. Patents in all countries. Fairfield building, opposite P. O., Vancouver.

POTTERY WARE—Sewer pipe, field tile, ground fire clay, flower pots, etc. B. C. Pottery Co., Ltd., cor. Broad and Pandora ave., Victoria, B. C.

PLUMBING—R. Smith, 1942 Bay ave.; phone 3360; stoves and ranges connected.

PLUMBING—Colbert Plumbing and Heating Co., Ltd. For first class workmanship in the above line give us a call. Temporary office, 755 Broughton st., phone 552.

PLUMBING—A. N. Atkinson, plumbing stove fitting. 2544 Blanchard; phone R1817.

SCAVENGING—Wing On, 1709 Government st.; phone 23.

SHORTHAND—In three months by the Pitman's Simplified (Royal) System. Day and evening classes. Typewriting, bookkeeping and foreign languages taught. The Royal Stenographic Co., 426 Sayward Bldg. Phone 2601.

SHORTHAND — Shorthand School, 1109 Broad st., Victoria. Shorthand, typewriting, bookkeeping, thoroughly taught. Graduates fill good positions. E. A. MacMillan, principal.

STENCIL and Seal Engraving—General engraver and stencil cutter. Geo. Crowther, 816 Wharf st., behind P. O.

TYPEWRITER REPAIRING—Phone 2320. W. Webster, M. E. All makes of typewriters repaired, rebuilt and guaranteed. No. 8 Moody Blk., Yates st.

UNDERTAKING—B. C. Funeral Furnishing Co. (Hayward's), 1016 Government st. Prompt attention. Charges reasonable. Phones 2235, 2236, 2237, 2238, 2239. Chas. Hayward, president; R. Hayward, secretary; F. Haselton, manager.

VACUUM Cleaners — Duntley Vacuum cleaners for sale or rent; carpets cleaned on the floor without removing. Buy a Duntley and keep clean. Phone 642. W. J. Gager, 728 Yates st.

BUSINESS DIRECTORY—(Continued)

WHOLESALE Dry Goods—Turner, Beeton & Co., Ltd., wholesale dry goods importers and manufacturers, men's furnishings, tents, "Big Horn" brand shirts, overalls. Mail orders attended to.

WHOLESALE Wines and Liquors—Turner-Beeton Co., Ltd., Wharf st., Victoria—wholesale only. All the leading brands of liquors; direct importers. Write for lists and prices.

WINDOW cleaning—If you want your windows cleaned ring up the Island Window Cleaning company, phone L1382; 731 Princess Ave.

WOOD—Cheap fuel. Try a heaping double load of short cut mill-wood, delivered to any part of the city at $3 C. O. D. by Cameron Lumber Co., Ltd., phone 864.

PROFESSIONAL DIRECTORY

ARCHITECT—Plans prepared for apartment blocks and bungalows. P. O. Box 1073.

ARCHITECT—Jesse M. Warren, 414 Sayward Building, Victoria, B. C.; phone 3097.

ARCHITECT—C. Elwood Watkins, rooms 1 and 2, Green Blk., corner Trounce ave. and Broad. Phone 2188; res. phone L1398.

ARCHITECT—H. S. Griffiths, 1006 Government st., phone 1489.

ARCHITECT—Thomas Hooper—In practice in B. C. for 25 years. Plans and specifications furnished on application. Office New Royal Bank Bldg. Phone 927.

ARCHITECT, Landscape—L. E. Davick, C. E., designs and lays out beautiful country homes, landscape gardens, parks and pleasure resorts. 521 Sayward Block.

CANAVAN and Mitchell, Civil Engineers. Offices, 227-228 Pemberton Block. Tel. 1399. P. O. Box 39. Examinations and Reports, Irrigation and Drainage, Hydro-Electric Development, Waterworks, Sewerage and Sewage Disposal.

CIVIL Engineers—Gore & McGregor—British Columbia land surveyors, land agents, timber cruisers; P. A. Landry, J. H. McGregor, J. F. Templeton; T. A. Kelly, timber department; Chancery Chambers, Langley st., Victoria, B. C. P. O. Box 152; phone 684; McGregor Building, Third st., South Fort George, B. C.

CIVIL Engineers—Topp & Co., Civil Engineers and land surveyors, room 211 Pemberton block; phone 2998; P. O. Box 1049.

CIVIL Engineer—George A. Smith, British Columbia land surveyor. Office at Alberni, B. C.

CIVIL Engineer—P. C. Coates, Dominion and Provincial land surveyor, room 34 Board of Trade.

CIVIL Engineers—Green Bros., Burden & Co., civil engineers, Dominion and B. C. land surveyors. 114 Pemberton block. Branch offices in Nelson, Fort George and Hazelton, B. C.

CIVIL Engineer—Clarence Hoard, member Can. Soc. C. E., member Am. Ry. Engr. Association. Steam, Electric, Logging, Railways, Engineering and Construction. Office, 401 Pemberton Building. Phone 994; Res. Empress hotel; phone 1680.

CONSULTING Engineer—W. G. Winterburn, M. I. N. A., receives pupils for examination for certificates. Stationary and Marine. 516 Bastion Square; phone 1531.

DENTIST—Dr. Lewis Hall, dental surgeon. Jewell Blk., corner Yates and Douglas sts., Victoria. Phones: Office 557; Res. 122.

DENTIST—W. F. Fraser, D. M. D. Office 732 Yates st., Garesche Blk. Office hours: 9.30 a.m. to 5 p.m.

ROBERTSON and Meyerstein, British Columbia land surveyors. Chancery Chambers, Victoria, B. C. P. O. Box 792. Telephone R2632.

SWANNEL & NOAKES, Dominion and B. C. Land Surveyors, etc., removed to Promis Block, 1006 Government street. P. O. Box 642. Telephone 377.

VETERINARY COLLEGE

S. F. VETERINARY College begins Sept. 16; no profession offers equal opportunity; catalog free. C. Keane, Pres., 1818 Market st., San Francisco.

LODGES AND SOCIETIES

ANCIENT Order of Foresters, Court Northern Light, No. 5935, meets at Foresters' Hall, Broad st., 2nd and 4th Wednesdays. W. F. Fullerton, Sec.

L. O. O. M., Victoria Lodge No. 738—Meeting will be held every Tuesday for initiations until 60 days have expired from March 18th. C. Boyle, Secretary.

ORDER Eastern Star, Queen City Chapter No. 5 meets 2nd and 4th Wednesdays, K. of P. Hall, Pandora st. Sojourning members are cordially invited.

SONS of England, B. S. Pride of the Island Lodge No. 131 meets 2nd and 4th Tuesdays in A. O. F. hall, Broad st.; president, F. West, 557 Hillside ave.; secretary W. H. Trowesdale, 520 Williams st., city.

SONS of England, B. S. Alexandra Lodge 116, meets 1st and 3rd Wednesdays, K. of P. Hall. H. G. King, Shelbourne st., president; Jas. P. Temple, 18 Erie st., secretary.

THE Boy's Brigade, "Sure and Stedfast," 28th year.—All ex-members who are willing to help on the "object" are requested to send their name, address and record of service to Captain F. V. Longstaff, hon. sec. for B. C., suite 20, Mount Edwards, Vancouver st.

VANCOUVER HOTELS

HOTEL—Alhambra, Mrs. S. Thompson & Sons, proprietors; R. D. Thompson, manager. Cor. Carroll and Water sts., Vancouver, B. C., Vancouver's first hotel. Situated in the heart of the city. Moderately equipped throughout. Midday lunch a specialty. European plan. Famed for good whisky.

HOTEL—Blackburn, A. E. Blackburn, proprietor. This well known and popular hotel, entirely rebuilt and refurnished, is now open to its patrons. Steam heat, fine commodious rooms, first class dining room, best attention to comfort of guests. American plan, $1.50 to $2.00 per day. European plan, 75 cents upwards. 218 Westminster avenue.

WHEN in Vancouver, B. C., stop at Hotel Windsor, 748 to 752 Granville street. Strictly first class; all rooms connected with baths and shower baths; first class cafe in connection; located in Vancouver's best business centre, opposite Vancouver's Opera House. Ogle & Burton, Proprietors.

HELP WANTED—MALE

BOY wanted. Popham Bros., Ltd.

BOY wanted with wheel. Commonwealth 606-608 Yates st.

CARPENTER—Capable man familiar with local conditions, to take charge of construction of one or two houses and eventually superintend house building on extensive scale. This is an opportunity for an energetic man to earn a good salary. 515 Colonist.

CHIEF of Police Wanted—Applications are invited by the Board of Commissioners of police, up to the 25th May, 1912, for the position of Chief of Police for the city of Nanaimo. Salary $125 per month, address applications to the City Clerk.

ELECTRICIAN, wireman. Wanted man capable of giving estimates, supervising the work and taking occasional management. State experience and wages. Box 376, Colonist.

GOOD agents can earn from $60 to $150 per month. Apply 2516 Government.

GOOD canvasser wanted; right proposition to one who can hustle and get results. Apply Shaw Bros. Ltd., 581 Johnson st., between 11 and 12.

LOTS in Avondale selling fast. See Victoria Gardens, Ltd., 323 Sayward Bldg.

MEN and women agents make $5 to $10 per day. Enquire 1125 Empress, near Cook.

POCKET money—Boys with bicycles wishing to earn pocket money after school hours apply promptly to Angus Campbell and Co., Ltd.

REAL estate salesmen wanted; good commission. 515 Fort st.

SHOE clerk wanted. Munday's Shoe store, Government street.

HELP WANTED—MALE—(Continued)

SMART young man preferably ex-navy or army, to act as under steward to Cowichan Country Club, Duncans. Apply Secretary.

SMART young man for office, not over 23 years of age. Apply, stating experience and references, Box 287 Colonist.

SMART young man at once for gents' clothing and furnishings; must be experienced window dresser and salesman. Box 331, Colonist.

SMART boy wanted for the drug department; David Spencer, Ltd.

TENDERS wanted for sinking four foot diameter well in rock. Apply E. M. Walbank, Koenig's station Shawnigan lake, B. C.

WANTED, carrier for Colonist route in Victoria West. Apply at the Daily Colonist Circulation Department.

WANTED, men and women to learn the barber trade; wages paid while learning; $18 to $35 per week when qualified. We issue the only recognized diplomas in the world; learn a trade and be independent; the most complete college in the west. Call or write for free catalogue. Moler Barber College, 846 Main st., Vancouver, B. C.

WANTED, 2 good sewing machine salesmen. Apply 1314 Broad st.

WANTED, a young man to help in a country store; one with a knowledge of clerking. Apply Mrs. A. Koenig, Shawnigan, Lake, B. C.

WANTED—A paperhanger. Apply to F. H. Ross, painter, etc., corner May and Eberts streets. Phone L1931.

WANTED—Office boy. 1105 Wharf street.

WANTED, 2 auto painters and 2 blacksmiths. Apply B. C. Auto Mach. Co.

WANTED, experienced young man for office; state salary expected. Apply P. O. Box 568.

WANTED, at once, smart boy. Apply Redfern and Son, Sayward bldg.

WANTED, good smart boy. B. C. Top & Carriage Works, cor. Pembroke and Douglas sts.

WANTED—Capable, responsible, well-connected person to solicit funds in this city for the Canadian Free Library for the Blind. State qualifications and give references. Address, Secretary, S. C. Swift, M. A., 8 Washington Ave., Toronto, Ont.

WANTED, experienced chicken plucker. Apply Cowichan Creamery, Duncans.

WANTED, solicitor for good proposition; liberal salary and commission. Apply Box 554, Colonist.

WANTED—Apprentices for leaded light department; Wm. N. O'Neil Company (Victoria) Ltd., 512 Fort st.

WANTED, shoe repairer. Apply Electrical Shoe shop, Fort st.

WANTED, young man of good address and appearance to associate himself with one of the best Canadian life assurance companies. F. Sturgess & Co., 318 Pemberton blk.

WANTED, a man, who knows his business on bread and cakes. Apply Standard Bakery, 113, Oswego st., James Bay.

WANTED, boy for drug store. Apply Aaronson and Elwin, corner Cook and Fort sts.

WANTED, young man to work on fruit farm and milk one cow for moderate wage. Apply Box 26, Duncan, B. C.

WANTED, boy for grocery store. Apply 530 Craigflower rd.

WANTED, a first class real estate salesman. Address, Colonist Box 347.

WANTED—Young man for store; Wm. N. O'Neil Company (Victoria) Ltd., 512 Fort st.

WANTED—A first class horseshoer and general blacksmith. J. McKay, 723 Cormorant street.

WANTED—A smart youth, 531 Niagara.

WANTED, young man with bicycle as collector and office work; one living at home, none other need apply. Apply Box 744 Colonist.

HELP WANTED—FEMALE

CASH girl wanted. Apply in own handwriting. 482 Colonist.

DRESSMAKING — Wanted experienced dressmaker, also apprentices; wages given to commence. Apply Raybone, 725 Fort st.

EMPLOYMENT bureau, Vancouver Island, all kinds of domestic help wanted and supplied. 1323 Douglas st.

EXPERIENCED tailoress to assist in making of ladies' coats; Ferd. Quinker, 654 Yates st.

EXPERIENCED saleslady wanted for drygoods department. Apply E. E. Westcott, 649 Yates st.

EXPERIENCED electric sewing machine operator (shirts and overalls); 8-hour day; union wages. Apply Turner Beeton Co., Ltd., factory corner of Wharf and Bastion streets, Victoria.

GENERAL servant wanted at once. Apply 717 Queen's ave.

GENERAL servant wanted at once; sleep out; no cooking; 8-roomed house; three in family; another girl kept. Apply Box XY, Colonist, or phone RR3113.

GIRL wanted to attend a baby from 1 to 6 p.m. 831 View street.

GIRLS and women wanted. Standard Steahm Laundry, 841 View st.

LOTS in Avondale selling fast. See Victoria Gardens, Ltd., 323 Sayward Bldg.

WANTED, woman for light work and cooking; one to sleep home preferred; good wages to right party. Apply 1510 Belcher st.

WANTED, a first class ironer. Apply The Victoria Steam Dye Works, 844 Fort st.

WANTED, capable mother's help, two children; good wages to right person. Phone Y2938.

WANTED experienced dressmakers also apprentices. Apply Miss Libby room 16, Finch blk.

WANTED at once, experienced general servant; plain cooking; wage $35. Apply 18 Wellington ave., near Dallas rd.

WANTED, a young lady, who can keep books. Call 301 Times building.

WANTED, middle-aged woman to help with children and housework; good wages to right party. 322 Robertson st.

WANTED—Girl for afternoons to help with children. 730 Princess Ave.

WANTED—Mother's help. Apply between 10 and 12 in the forenoon, 203 Skinner street, Victoria West.

WOMAN or girl to help one or two hours mornings. Apply suite 18, Mount Edwards.

WANTED—A woman to do plain cooking and house work; apply 1775 Fourth st. off Richmond road; phone 168.

WANTED, young girl for light housework. Apply 642 John st.

WANTED—Immediately a young or middle aged woman capable of taking care of mother and two young children; good wages; apply Mrs. Southwood, 732 Yates st. Garesche block.

WANTED Immediately—Maid for work of small flat; apply 1510 Beach Drive, Oak Bay.

WANTED—General help. 1402 Stadacona avenue.

WANTED—Immediately, good girl for light housework. Apply 726 Queen's avenue.

WANTED—An apprentice to millinery. Mrs. C. S. Shannon, corner Fort and Douglas Sts.

WANTED—Capable help, plain cooking, hard worker, small family, good salary. Apply after 6, Mrs Blandy, 5 Mitchell street, Oak Bay.

WANTED, a smart waitress at Tea Kettle Tea Room.

WAITRESS wanted; experienced; James Bay hotel.

YOUNG girl as mother's help; sleep out. 1515 Fort st.

SITUATIONS WANTED—MALE

A smart young ex-service man seeks position as janitor, indoor servant or any description of warehouse work, willing and obliging; highly recommended. What offers? 916, Colonist.

AS accountant, bookkeeper cashier or similar work; first class testimonials; Jackson, 2579 Cook.

CARPENTERS—Two first class men want change to country. Box 750 Colonist.

CARPENTER and jobbing factory. Estimates given on all classes of bungalows and repairs. 371, Colonist.

CHAFFEUR machinist; can do own repairing, wants position. 1602 Cook st.

ELECTRICIAN—Competent wireman or lineman wants job looking after A. C. plant; can wind induction motors. Apply F. C. H., Northfield P. O.

ELECTRICIAN— Machinist, technical, English, married, aged 33, seeks position; 18 years' experience with first class corporations. Box 501 Colonist.

ELECTRICIAN, allround mechanic, married, age 33. Box 229, Colonist.

ENERGETIC young Englishman (18 months resident in B. C.) desires situation as bookkeeper or helper in garage or automobile works. Box 392, Colonist.

EVENING employment wanted. Outside preferred. Colonist Box 164.

EXPERIENCED Old Country dairy hand seeks situation. Call or write C. J. Hanks, Brunswick Hotel, Victoria, B. C.

EXPERIENCED farmer desires position as working foreman; married; good references. Mercer, P. O. Box 929.

EXPERIENCED gardener requires situation. L. Munn, Hillbank Station.

EXPERIENCED real estate sales agent, conversant with every department, wishes desk room or opening with good real estate firm. Box 810 Colonist.

FERRIS & BARF figure all classes of Builders' work, etc., chimneys, mantels, grate and tile setting. Phone 1879.

FORREST and Dale, Carpenters and General jobbing. Phone R2827.

GENTLEMAN with ten years' experience of law in England desires position in lawyer's office. Reply, Box 517, Colonist

GENTLEMAN would invest $1000 with service in good business, or will accept a position as good bookkeeper Highest references. Apply Box 315, Colonist.

GENTLEMAN wishes position as traveller, watchman, or any position of trust, with important firm; has a horse and buggy. Address Post Office Box 1023.

HOUSE painting wanted, by day or contract. P.O. Box 1227.

LOTS in Avondale selling fast. See Victoria Gardens, Ltd., 323 Sayward Bldg.

MARRIED couple, Canadians, no family, desire position together on farm; man thoroughly experienced and able to take charge; wife good cook and housekeeper. Apply Box 529 Colonist.

PAINTER wants day work. Box 476 Colonist.

THOROUGHLY competent clerk and bookkeeper desires situation in real estate office or first class business house; highest references. Apply Arch. Millar, Beaumont post office, Esquimalt.

WANT employment evenings; look after garden, lawn, or do anything. Box 444 Colonist.

WANTED, position in office; 12 years' commercial experience; excellent references. 265 Colonist.

WANTED—Situation on ranch (no milking) in any capacity. A. Harland, Brunswick hotel.

WANTED, position on ranch; able to milk and slight knowledge of poultry. 365 Colonist.

YOUNG man needs light work, any kind. Box 138, Colonist.

YOUNG man, long experience bookkeeping and office work, seeks engagement as bookkeeper. Box 246, Colonist.

YOUNG man requires situation in warehouse. Strong and steady worker. Abstainer. Apply, Box 491, Colonist.

YOUNG farm hand age 18 wants situation; used to all kind of stock; can plough, milk, etc.; life long experience. Apply Manning, care Hammond Shoe company, Victoria.

SITUATION WANTED—FEMALE

A MIDDLE-AGED English person seeks position as working housekeeper with one or two gentlemen, or married couple; good plain cook and bread maker. Box 173 Colonist.

A YOUNG lady lately from an eastern business college wishes position as stenographer; phone 3858.

BY refined young Canadian woman widow), position as working housekeeper or invalid's nurse, or any other position of trust; good references. Address Box 513 Colonist.

COMPETENT lady stenographer, ten years general experience, desires position; local references. Box 409 Colonist.

ENGLISH lady would take entire charge of children, care of invalid, or any responsible position; no salary, but comfortable home for herself and young daughter; town or country; teaching if required; no house work. Box 179 Colonist.

ENGLISH lady desires position as housekeeper or help to small family, capable, thoroughly domesticated, plain cooking; salary $35. Box 136, Colonist.

EVENING employment wanted by young fellow 23; replies Box 165 Colonist.

LOTS in Avondale selling fast. See Victoria Gardens, Ltd., 323 Sayward Bldg.

LADY pianist desires engagement with orchestra or violinist. Box 362 Colonist.

LOTS in Avondale selling fast. See Victoria Gardens, Ltd., 323 Sayward Bldg.

LADY Help—Married, wants employment in mornings. Box 148 Colonist.

LOTS in Avondale selling fast. See Victoria Gardens, Ltd., 323 Sayward Bldg.

LAUNDRESS wishes fine laundering to do at her own home. Charges moderate. 354 Colonist.

LOTS in Avondale selling fast. See Victoria Gardens, Ltd., 323 Sayward Bldg.

REQUIRED—Position in office for young lady. No previous experience. Phone M3028, for appointment.

SCOTTISH girl wishes situation as general servant. Box 510 Colonist.

THE Devereux agency supplies positions of every class; 1314 Fort st.; phone 447.

UPHOLSTERING done by Mrs. Waters, 714 Blanchard st.

WANTED, high-class dresmaking, daily. Phone L1654.

WANTED, by practical maternity nurse, maternity cases; no objection to country. 326 Colonist.

YOUNG married woman wants light housework a few hours daily. 374, Colonist.

PROPERTY FOR SALE

A absolute snap. Just off Burnside and car shops. Corner 276 feet frontage on Hampton and Prideau, great view, 1 room cottage, $1500 only, easy terms. Apply Canneaux, Prideau st.

A BARGAIN—N. E. corner Sims and Seaton; two lots, 55x112 each, with excellent view, for only $1350; $400 cash. Wise and Co., 109 Pemberton block.

A BARGAIN—Forbes st., 60ft. lot, no rock; only $800; cash $800 and terms; paving and all improvements; surrounding lots are $1000. Edwin Frampton Realty, corner View and Broad; phone 928.

A BIG snap—Corner King's rd. and Avebury avenue, lot 120x100, $2,100; terms easy. Walker Bros., Room 3, Sweeney & McConnell Building, 1010 Langley St.

A CHOICE lot, North Park st., facing two streets, $3000; near new school. F. G. Porteous, 707 Yates street.

A CORDOVA Bay snap—My large lot near beach, price only $200; terms $10 cash, balance very easy. Box 547 Colonist.

A SNAP—Lot on Olympia ave., Oak Bay, $1150; no agents; P. O. Box 1428.

PROPERTY FOR SALE—(Continued)

A NICE cleared lot 50x110 on Linkleas ave., near Central ave., and close to proposed car line; a snap at $975, on easy terms, first deposit has it. 329 Pemberton building; phones 228 or 3357.

A SNAP—Lot 50x150, on Fourth st., cleared, no rock; close to Richmond rd.; if sold quickly, $775, cash $325. Owner, phone 3351.

A SNAP in Sidney, Marine Drive, large lot, $500; easy terms; only $50 cash, $10 per month. V. I. Insurance Agency, 820 Fort st.

ACREAGE—East, west and north; we can satisfy you if any one can. Shaw Real Estate Co., 302 Pemberton blk., city.

ACREAGE—50 acres of good land in Esquimalt district, 10 cleared and shack on property; can be bought this week for $5000, on easy terms. Box 383 Colonist.

ALMOST an acre on Oak Bay ave., at the bend, for immediate sale, $6500; grand view and only 200 feet from sea. Howell, Payne & Co., Ltd., 1016 Douglas st.; phone 1780.

BARGAIN, desirable farm near Duncan, partly improved, direct from owner; will sell part or all of it; investigate. Box 267 Colonist; excellent subdivision.

BARGAIN—160 acres fine fruit land, 1 mile from town, Kelowna, B. C.; $30 per acre if taken at once; terms very easy. Box 250, Colonist.

BARGAIN, Shoal Bay waterfront, 50x120, in a most beautiful part on Beach Drive, for $1450; quarter cash, balance 6, 12, 18 and 24 months; be quick if you want this as it is too cheap to last. Wise & Co., 109 Pemberton bldg.; phone 2641.

BASIL ave., lot 60x112; $1500; 1-3 cash, balance 6, 12 and 18 months. Foster & Thompson, room 15, Green blk.

BAY and Cook, corner, 78x120; $4000; 1-3 cash, balance 6, 12 and 18 months. Foster & Thompson, room 15, Green blk.

BE FIRST to put up $2,500 to secure a five-acre homesite, at present almost improved and in bearing orchard, situated in Gordon Head district. Fine high land with unrestricted view of the Straits and Gulf. Total price $12,500; payments on long terms. British Realty, Ltd., 403-404 Sayward Blk.

BEAUTIFUL piece of ground containing over ½ an acre, splendid position, close to sea, between Shoal Bay and Foul Bay. Price $2500. 1-3 cash, balance 6, 12 and 18 months. C. C. Pemberton, P. R. Blaikie, 601 Sayward Block

BEECHWOOD ave., Hollywood, south of Ross; fine lot, 50x115ft.; splendid view of straits; price $1350. Apply owner, 136 Wildwood ave.

BEECHWOOD ave., splendid lot; best buy on market; $1150. Box 485 Colonist.

BEST lot on Linkleas for immediate sale; $1000. Apply owner, Box 425 Colonist.

BUILDERS' proposition in Oak Bay, 120 feet on Davie st.; water and sewer; short block from two cars; $2800, on terms. P. O. Box 155.

BUSINESS lot for $300 per front foot. less than market value; within one block of the very heart of the city; investigate if you want to make big money. 790 Colonist

CADBORO Bay, 7 acres, beautifully situated, property lies high; splendid view; price $2100 per acre. H. Booth, room 7, 1007 Government st.

CECIL and Ryan, corner, 50x110; $1000; third cash, balance easy. Grimason & Burnett, 329 Pemberton bldg.; phone 228.

CHAMBERLAIN st., 66x140, $1500. Metchosin st., fine large lot, $1100. Corner 65x120 near Foul Bay and Cowan, extra fine, $1575. Fern st., 80x240, $3150. F. G. Porteous, 707½ Yates street.

CHEAPEST buy in the Fairfield Estate; 40ft. on George and 100 on Olive st.; $1400; one-third cash, balance 6, 12, 18 months. I have the exclusive sale of this, Alex. Ingram, 34 Lewis st.

CHICKEN ranch, twelve and a quarter acres, all good soil, 5 cleared, some fruit trees in black loam, good house and barn for seven cows, 800 feet frontage Glen lake, on main road and close to proposed railway station; $7500. Overseas Investment Agency, 208 Pemberton blk.

CLIVE Drive, beautiful high lot, half block from Oak Bay car line at the bend, for $1260. Howell, Payne & Co., Ltd., 1016 Douglas st.; phone 1780.

CLOVER Hill, Cloverdale ave.; first-class lot, $600, with $75 cash; phone 1671.

COMOX, Vancouver island, cleared farms; bush lands; sea frontage; Courtenay lots for sale. Local agent for E. & N. railway lands, Comox district. Apply H. H. M. Beadnell.

COOK St.—One big lot with 175 ft. frontage and close to Hillside avenue. This would cut up; for quick sale $3600; E. C., Box 174, Post Office.

COOK ST. lot, 50x125, $2,850. Easy terms. G. W. Bayley, 711 Yates St.

CRAIGFLOWER rd., near Phoenix st.—8-room house on large lot, 55x130; rents for $25 a month; this is an exceptionally good buy for $4000; onethird cash, with easy terms. McDonald Realty Co., Room 8, Promis block; phone 1695.

DENMAN st., five lots, $1000 each. Taunton st., $1250. Scott st. snaps, near Edmonton rd., $750. Dublin rd., quarter acre in fruit-trees and strawberries, $950. F. G. Porteous, 707½ Yates street.

DO you know you can buy a lot for $850 close to the mile circle, near car line; why go three to four miles out and pay the same price; E. White, 108 Pemberton building; phone 2679.

EIGHT lots situated in Hastings Townsite, city of Vancouver; would accept Victoria or Nanaimo property as part payment. Williams & Murdoff, Limited, 506 Hastings st., west, Vancouver, B. C.

EXCEPTIONALLY good building lot, close to Clover Hill and car; price and terms to suit working man. Apply after 5 o'clock to Woolley, 868 Humboldt.

FACTORY site, over half an acre with 200 feet trackage, inside 2 mile circle, on main Saanich rd.; only $3500, terms over 3 years. Howell, Payne & Co., Ltd., 1016 Douglas st.; phone 1780.

FERNWOOD road—2 lots on top of the hill with double frontage; price $2000 each. City Land Co., Ltd., 120 Pemberton Bldg.; phone 1675.

FIVE acres cultivated, with 50 fruit trees and nice house, only half mile from wharf; we can deliver this snap for three days only at $4250 on terms. Howell, Payne & Co., Ltd., 1016 Douglas st.; phone 1780.

FOR $4000 you can buy five acres in Sidney; easy terms. V. I. Insurance Agency, 820 Fort st.

FOR sale—4 lots just off Douglas st., in city limits; each $1500; easy terms. Apply 3044 Douglas st.

FOR Sale—25,000 acres of land, more or less, Naas Valley, near Ground Hog Mountain. Price, and particulars on application to bona fide purchasers. Apply, Owner, P. O. Drawer, 681.

FORT st., between Vancouver and Cook, 60x112; price $30,000; this is going to make money for someone; watch property jump on Fort during next month. Patrick Realty Co., 645 Fort st., phone 2556.

GORDON Head—I am instructed to sell what appeals to me as the most attractive home site in this beautiful district, viz., that piece of land at the intersection of Cedar Hill and Gordon Head roads, giving immense road frontage and containing fully 11¼ acres, part in orchard and small fruits; the situation commands a grand view of valley and sea; the grounds, apart from the orchard are interspersed with fine old oak trees, and in one corner is a pretty pine grove; in another nook you will find a spring of water (ice cold), which the driest summer never affects; there is just enough rock to lend an air of seclusion to the grounds, where, on walking about, you discover all sorts of nooks with various ferns and wild flowers; the beautiful broom clumps shelter flocks of quail, while the pine trees afford a roosting place for the many pheasants of the district; taken as a whole it's the most attractive home site and a gilt edge investment; the present owner has held this property for over 20 years; distance from city hall, 3 1-3 miles; there is a small cottage and outbuildings, but they are of little value; price $11,100, terms arranged. For sale exclusively by Robert Russell, 229 Pemberton bldg. Note—Will be pleased to sell through any member of Victoria Real Estate Exchange.

HAPPY Valley, 20 acres, some cleared, fenced, good soil and well water; new 6-roomed house with open fireplace; 388 yards frontage on main road; price $4500. Overseas Investment Agency, 208 Pemberton bldg.

PROPERTY FOR SALE—(Continued)

GARDEN City Heights, fine corner lot; $500, another lot 60x120 for $425; easy terms. Box 485 Colonist.

GORDON Head—For sale, between 50 and 60 acres of an estate, held by the present owner's family for many years; beautiful park-like land studded with oak trees; within 10 minutes walk of sea; roads on three sides of the property; closely resembles the Uplands, Cadboro Bay, subdivision; absolutely the cheapest property obtainable at near the price; only $1100 per acre on terms. For sale exclusively by Robert Russell, 229 Pemberton bldg. Note—Will be pleased to sell through any member of the Victoria Real Estate Exchange.

GORGE rd., 3½ acres, over 500 feet waterfrontage; large house and garden; $40,000. Patrick Realty Co., phone 2556. 645 Fort st.

GORGE Park—Albina st., lot $600, with $100 cash; phone 1671.

GRAHAM st., fine lot, between Bay and King's rd.; $1500; third cash. Box 485 Colonist.

HARDY Bay acreage—The best lands in this vicinity; will sell in sections to individual or syndicate; prices forty per cent. below market; all lands held under original Crown grants. Box 418 Colonist.

HILLSIDE Ave. (near to) 60x110; near the Normal School, high ground. $900. $250 cash. F. Waddington, 1007 Government st., room 4 upstairs; phone 3474 and L1307.

HOLLYWOOD Park—Lots from $1,250 and Crescent waterfronts, $2,250 to $3000. F. Waddington, 1007 Government st., room 4 upstairs; phone 3474 and L1307.

HOWE st., in the Fairfield district, between Faithful and Dallas rd., 5 lots 50x120; very select neighborhood; paved street and all improvements; $2000 each; third, 6, 12 and 18 months. Box 193, Colonist.

LOTS in Avondale selling fast. See Victoria Gardens, Ltd., 323 Sayward Bldg.

LET US make you money on 226 acres about 4 miles from Duncan at $60 per acre. Adjoining property recently sold for $80 per acre and the block we offer is exactly similar in nature as regards soil, water and conditions. Terms over two years. British Realty, Ltd., 403-404 Sayward Blk.

LOTS in Avondale selling fast. See Victoria Gardens, Ltd., 323 Sayward Bldg.

LINKLEAS ave., lot 50x110, near Central ave.; cheapest buy going at $950. Box 485 Colonist.

LOTS in Avondale selling fast. See Victoria Gardens, Ltd., 323 Sayward Bldg.

LIST your properties with A. von Girsewald, corner Fort and Quadra, we will sell them.

LOTS in Avondale selling fast. See Victoria Gardens, Ltd., 323 Sayward Bldg.

LOT on Finlayson st. 50x120 $900; 5, 11 and 17 months; $350 cash; 1218 Quadra.

LOTS in Avondale selling fast. See Victoria Gardens, Ltd., 323 Sayward Bldg.

LOT 50x159 on Sixth st. for $750; $250 cash. V. I. Insurance Agency, 820 Fort st.

LOTS in Avondale selling fast. See Victoria Gardens, Ltd., 323 Sayward Bldg.

LOT on Linden Avenue; price $2200. Box 736, Colonist.

LOTS in Avondale selling fast. See Victoria Gardens, Ltd., 323 Sayward Bldg.

LOT on Ker ave., 51x140; going for $600; only $175 cash, bal. easy. G. S. Leighton, 112 Government St.

LOTS in Avondale selling fast. See Victoria Gardens, Ltd., 323 Sayward Bldg.

MADISON st., Richmond Park, is the place best lot in the street; $1150; $350 cash; terms. Box 455 Colonist.

MANCHESTER road—Very large lot with frontage on Sumas st.; a snap at $2000. City Land Co., Ltd., 120 Pemberton Bldg.; phone 1675.

MAY st., south side, adjoining corner of Cook, fine lot, 50x165; price only $2700, terms. Bagshawe & Co., rooms 224-225 Pemberton bldg.

METCHOSIN st., lot 50x125; $1050; third cash, balance easy. Grimason & Burnett, 329 Pemberton bldg.; phone 228.

MONTERAY ave., one block from car, in the choicest part of Oak Bay, a corner lot, 55x120; a beautiful homesite; $1750; third cash, 6, 12 and 18 months. Box 193, Colonist.

NEARLY all sold—Pachena Valley; 40 acre farms; only 40 farms left out of 186; call in this evening and get one of the choicest left; open evenings 7 to 9. Alvo von Alvensleben, 636 View st.

NINE acres choice black loam, high and level, close in; $1100 per acre; this buy is well worth investigating. Monk, Monteith and Co., Government, corner of Broughton.

NORTH Saanich, 100 acres, $200 per acre; one-third cash. V. I. Insurance Agency, 820 Fort st.

NORTH Pender Island, for a few days only, the cheapest buy ever offered, 105 acres with 9 chains waterfront on Otter Bay. Adjoining land held at $300 per acre. Price $50 per acre cash. Wise & Co., 109 Pemberton block.

OAK Bay—Fine lot on Metchosin st. nicely treed 78x121 to lane; the biggest snap in Oak Bay today; $1000; $350 cash takes it Maxwell, Bank and Oak Bay avenue; phone 3363.

ON our Pachena Valley 40 acre farms we have a man to show you all over it; $15 an acre; $50 down, $10 monthly; open evenings, 7 to 9. Alvo von Alvensleben Ltd., 636 View st.

ONE acre on Shotbolt's Hill, Shoal Bay; splendid view; finest homesite around city; for two days only; $5550, on terms. 329 Pemberton building.

OWNER leaving town wishes to sell his lot, just off Oak Bay ave., one minute from car, in a fine residential location; for quick sale $1300; see us about this right away; price is bound to rise quickly in this neighborhood. Howell, Payne & Co., Ltd., 1016 Douglas st.; phone 1780.

PACHENA Valley—40 acre farms; can be easily reached from Victoria, and are in a well-settled district; $15 per acre; $50 down, $10 monthly; open evenings 7 to 9. Alvo von Alvensleben, Ltd., 636 View.

PROPERTY for sale—We can give you absolute proof that the lots we offer inside the town limits of Edson at $40 each, on easy terms, are a money-making investment, offered below their real value; Edson is a divisional point on the main line of the Grand Trunk Pacific with a monthly payroll of $40,000; Edson is the actual distributing point for the Peace river country, the Brazeau coal fields and for two hundred miles west on the Canadian Northern; Edson is little more than a year old and already has more than twelve hundred permanent residents; it costs you one cent to obtain illustrated booklet and the above mentioned proof; mail us a post-card today. The Edson Point company, 608 McIntyre blk., Winnipeg.

QUADRA st., quarter acre in fruit trees in a beautiful and rapidly moving district; faces south; in the midst of building activity; $1250 on easiest terms. Owner, Pilkington, phone 62.

QUEEN'S ave., 200 ft., adjoining the rice mills, suitable for factories or warehouses; a snap at $250 per foot. Patrick Realty Co., phone 2556. 645 Fort st.

READY made farms, 20 acres and over; close in; $250 per acre up. Overseas Investment Agency, 208 Pemberton bldg.

RICHARDSON st., lot 51x146ft.; a snap at $1680; terms. Overseas Investment Agency, 208 Pemberton block.

ROWLAND ave. snap, lot 60x240 to V. & S. railway track, at $1200; third cash. Phone 2709. Union Real Estate Co., Law Chambers.

SEVEN acres waterfrontage at Metchosin, about three acres cleared; beautiful situation; for sale at $500 per acre. Howell, Payne & Co., Ltd., 1016 Douglas st.; phone 1780.

SEVENTEEN acres Wilkinson rd., best value in the city; 3½ mile circle; only $1100 per acre; quarter cash, balance 1 and 2 years. Monk, Monteith and Co., Government, corner Broughton.

SEVENTEEN and a half acres in 3-mile circle, best view, highest elevation in Victoria. Owner going east in a few days will take $1150 per acre; one-quarter cash, balance easy. This land is within ¼-mile from car line; get busy. It will double itself within 12 months. Monk, Monteith & Co., Ltd., Government st., cor. Broughton.

PROPERTY FOR SALE—(Continued)

SEYMOUR Narrows, 40 acres on Valdez Island, within a few miles from school store and the Seymour Narrows; 30 acres ready to plough; no rock; also coal rights; price $3500. Apply 1773 Fairfield rd.

SHAWNIGAN Lake, 2½ acres, on road, few yards to waterfront, opposite Koenig's, all good land; $450; $250 cash, balance to suit. F. Sturgess & Co., 318 Pemberton blk.

SHELBOURNE st., corner, 129 feet frontage by 56 feet on Ryan, will make three fine large lots; a good buy at $1700. Howell, Payne & Co., Ltd., 1016 Douglas st.; phone 1780.

SHOAL Bay, 150x237, for sale cheap; a splendid buy at $4000, on main road. Howell, Payne & Co., Ltd., 1016 Douglas st.; phone 1780.

SMALL acreage bargain, 4 mile circle; $950 per acre. Shaw Real Estate Co., 302 Pemberton blk., city.

SNAPS in lots and houses on the Ker Addition. Apply E. Walford, Ker avenue, Phone L3170.

SNAPS—Small acreage (2.62 acres) near Glanford ave.; $950 per acre. Shaw Real Estate Co., 302 Pemberton blk., city.

SOUTH Saanich, 100 acres, $200 per acre; one-third cash. V. I. Insurance Agency, 820 Fort st.

SPLENDID corner on Finlayson, near Quadra; 108x120; $2200; quarter cash, balance easy. Box 453, Colonist.

SPLENDID waterfront lot on Gorge road; 5 minutes walk from car, $1800 terms; owner P. O. Box 1158.

SUMAS st., close to Douglas and Burnside fine lot, $1350; $500 cash, balance 6, 12, 18, 24, 30 months. Box 454 Colonist.

THE wise investor buys acreage near a growing city; it is always saleable when inside property is quiet: 2.62 acres at $950 per acre; see it for yourself. Shaw Real Estate Co., 302 Pemberton blk., city.

THE very best buying in Victoria. These lots are right at University, all in grass; 1 lot at $400; 6 at $625, and a few at $675; about quarter cash, bal. over two years. Adjoining property selling at $750 per lot. Box 191, Colonist.

THE city and suburban carline will extend along Douglas, Ardester and Irma to Burnside. Along this route I own 55 fine large sized lots, drained and cultivated, with choicest fruit trees in full bearing and much small fruit. Prices rock-bottom. Terms easy. Taxes almost nil. P. T. Tapscott, Ardester road, phone F1933.

THREE mile circle, 6½ acres, 5-roomed house, stable, all cleared, $8500, cash $3000, terms in four years. Apply 1822½ Government street. Phone 1526.

TO builders—Superb view lot on Montrose avenue; no rock, $1250 cash. Box 981, Colonist.

TRACKAGE, 300x150 on V. and S.; close in would make a good warehouse or factory site for $3100, on very easy terms. Wise & Co., 109 Pemberton Bldg. Phone 2641.

TRANSIT road—Lot 48x120, $1300, 1-3 cash, balance arranged. This is $200 below Market price. Box 242, Colonist office.

TWO high lots, 50x140, Davida ave., close to Tillicum rd.; $750 each; third cash, terms. Box 737 Colonist.

VANCOUVER Island—Pachena Valley—40 acre farms; have good soil, no rock, and are easy to clear; $15 per acre, $50 down, $10 monthly; open evenings 7 to 9. Alvo von Alvensleben Ltd., 636 View st.

VICTORIA ave., Oak Bay, two lots at $1150; four lots at $1300; fine building sites. Howell, Payne & Co., Ltd., 1016 Douglas st.; phone 1780.

VICTOR st., between Haultain and Kings, high and dry, no rock; $850; cash $250. V. I. Insurance Agency, $20 Fort st.

WANTED, one more member to complete syndicate buying valuable V. I. acreage; don't neglect this chance. Write Sparling, P. O. Box 119, city.

WATERFRONT sites from 3 acres to 19; price from $300 to $500 per acre. Overseas Investment Agency 208 Pemberton bldg.

WATERFRONT, hotel site, Oak Bay esplanade, consisting of lots 1 and 2, block 15, and constituting a fine double corner, 100x170 at the foot of Olympia ave.; this property commands an unobstructed panorama of the Straits, Islands, Mount Baker and the Olympic range; Olympia ave. is 80 feet wide, and joins Oak Bay esplanade at the centre of the finest sandy beach in the district; price $7500. Owner, 664 Dallas rd.; phone R713.

WE have the best buys in Oak Bay district from $475 to $150,000; we know this district and advise you to see us before buying. Howell, Payne & Co., Ltd., 1016 Douglas st.; phone 1780.

WILD lands, within 14 mile circle, from $22 per acre up. Overseas Investment Agency 208 Pemberton bldg.

$10 cash, 5 months, 5 lots in Port Angeles for $135. 513 Sayward Bldg.

40 acres near Coombs. Exceptionally cheap. Owner must sell. Adjoining railway and main road. Six acres cleared cultivated. Two dwelling houses. Price $4000, cash, third, balance over three years. Write Simpkims, P. O., Parkville.

45 ACRES—The best small farm in Saanich, near Prospect Lake, about 6 miles from city; nearly all under cultivation with beautiful orchard, splendid house, barn and outhouses; also living spring, B. C. Electric runs right through this; price on easy terms $500 per acre; E. White & Sons, 108 Pemberton building.

$75 cash buys $525 lot, Clover Hill, Cloverdale ave.; phone 1671.

365 ACRES with 2 miles waterfrontage, within 3 hours of Victoria; only $35 per acre; this is a beautiful piece of property. Howell, Payne & Co., Ltd., 1016 Douglas st.; phone 1780.

366 ACRES at $65 per acre; 200 acres good land, waterfrontage, on the Island near Sidney. Price and terms enquire at Douglas Land Investment Co., 1208 Douglas street.

$1100 cash takes the best snap today; two lots, 7 minutes from Douglas car terminus Owner, P.O. box 1269, Phone 2830.

LOST AND FOUND

LOTS in Avondale selling fast. See Victoria Gardens, Ltd., 323 Sayward Bldg.

LOST, brown and white field spaniel wearing studded collar. Finder rewarded at 1151 Fairfield rd., corner of Trutch.

LOST, white and tan clumber spaniel ("Belle") in Esquimalt; reward. Phone R2844.

LOST—On Wednesday evening between Pembroke and Government sts. a gold brooch set in gold bands; reward 1045 Pembroke st.

LOST, bunch of keys. Finder please return to H. Worswick, city hall.

LOST, on Wednesday last, in Beecher Bay, a 10-foot Turner dinghy, with oars and rowlocks; $5 reward. Brine, 634 Michigan st., Victoria.

LOST—Lady's black hand bag containing prayer beads on Government between Queen's avenue and Orchard st.; reward 2428 Rock Bay ave.

LOST—Spring Ridge change of cars. A lady left an English made leather grip, initialed W. J. W. Please return to Mr. W. J. Williams, No. 1401 Taunton street, Spring Ridge.

LOST—One bay mare and horse on Thursday morning, May 8, in Saanich district. Finder please notify B. C. Drugstore, Johnson street. Reward.

LOST—Copy of "Emerson's Essays," green leather binding. Kindly return to Dan W. Poupard, care Mrs. Knapton, 2224 Quadra street. Reward.

LOST, on Saanich rd., cover for automobile top. Please return to 715 Pandora ave.

LOST, on Friday, a round gold brooch, with pearls. Reward, 1806 Yates st. Phone 33.

LOTS in Avondale selling fast. See Victoria Gardens, Ltd., 323 Sayward Bldg.

REMOVED from rear of Westholme hotel, on Tuesday, a Massey-Harris bicycle, No. 623,314; cushion frame; broken front rim. Return to Marconi Bros.

REWARD—Lost white Spitz pup, male, return W. Dunlavy Cigar Stand, 562 Johnson or 538 North Park street.

HOUSES FOR SALE

A bargain—Oak Bay, new 7-roomed house, beautifully finished in mission, lot 60x100, improved, basement and all conveniences; cash required about $850; close to cars. No agents. Phone owner, L2373.

A NEW 7-roomed bungalow for sale; fully modern; furnace, buffet, bookcases, etc. on large lot, with oak trees and on one of the best streets in Oak Bay. Address, Owner, and save commission. Box 451 Colonist.

A REAL snap in James Bay, 6-roomed modern cottage on San Juan ave., let at $26 a month; price $3500 on terms. Apply owner, 1320 Rudlin ave.

BARGAIN—1134 Empress avenue; house for $5,500; see owner.

CHEAPEST buy in Hollywood, on Wildwood ave; very pretty bungalow, 30ft.x55ft. nearing completion, on full-sized lot, close to car, and half a block from sea, with magnificent view of straits; large verandahs, beamed ceiling and panelled in dining room; piped for furnace; in fact, well finished and strongly built throughout; must be seen to be appreciated; price $4500, on terms. Apply owner, 136 Wildwood ave.; no agents.

CLOSE Beacon Hill Park 7 roomed bungalow, concrete basement, open fireplace, newly built and up to date in every respect $5250; $1250 will handle; Overseas Investment Agency, 208 Pemberton building.

CLOVERDALE ave., $400 cash buys six-roomed house on corner lot; $2750, balance $20 monthly. Phone 1671.

DELIGHTFUL Oak Bay bungalow, four rooms, located on high corner lot overlooking Foul Bay rd, and with splendid view of district from any window in the house; surrounded by fine oak trees, short block from the car; a beautiful home and perfect in comfort; built by day labor; large living room, pressed brick chimney, choice design; built-in bookcases; dining room, window on either side; built-in buffet, buffet kitchen sink in front of windows, coolers on either side; plenty of cupboards arranged to save work; light, airy bathroom; good fittings; double window bedroom, fine view; large clothes press; screened back porch; dry basement, piped for furnace; flower boxes fixed outside; small flower garden; price for same, $3250; $900 cash. Call W. H. Collins; phone R1194, owner.

EDMONTON rd., a dandy home, 4 rooms, bathroom and large basement; quite new and everything modern; cheap at $2350. Box 455 Colonist.

EDMONTON rd., 5 rooms, modern; $3100; $600 cash, balance $25 a month. Foster & Thompson, room 15, Green blk.

EDMONTON rd., fine, modern 6-roomed house, new, on lot 84x121, corner; $5200; $1500 cash, balance arranged. Foster & Thompson, room 15, Green blk.

EMPRESS Avenue bargain, distinctive architecture, character of its own, specially designed by an A. R. I. B. A.; roomy 7-roomed house, you will appreciate the fine copper grates set in soft red tiles, the old chimney corner, the panelling, tinted walls, etc., etc., between Cook and Chambers, close to school, within 3-4 mile circle. My partner has had to return to England so I must sell at once. Accept now before street is asphalted, price $5,500. Call or write owner, 1134 Empress avenue.

FELL st., 6 roomed house, beautifully furnished; $6000 on terms. Patrick Realty Co., phone 2556. 645 Fort.

FINE bungalow on Ontario st., James Bay, 5 rooms, bath and furnace; lot 60x132; price $5500; terms $1600 cash, balance arranged; this is a very fine home and a splendid investment. P. O. Box 1214.

FOR rent, a modern 5-room house; also a 4-room apartment, both close in, to party buying a few hundred dollars worth of furniture. Apply Bungalow Construction Co. Ltd., Sayward block, or 541 Niagara st.

FOR sale, one seven room furnished house at Willows, near car. Apply A. M. Vaio, 530 Johnson st.

FOR sale or rent, 5-room bungalow, modern conveniences. Apply Skull Johnson, Haywood P. O.

FOR sale, new 6-roomed house, Fairfield estate, complete with furnace, concrete basement and walks; lot all fenced. Apply owner, 416 Chester st.

FOR sale, by owner, modern bungalow, 6-roomed, on concrete foundation; large reception hall, panelled wall, beamed ceiling; large fire-place; built-in buffet; fine pantry and bath; full sized basement, with cement floor; lot 50x120, in rapidly growing district; phone R3189.

FOR Sale—8 roomed house in Rockland park; for something modern and up to date see this; cement basement, furnace, wash trays, two toilets, bath, sink, sleeping porches, panelled, beamed ceilings, hard wall plaster tinted, electric fixtures complete; your opportunity; for price and terms owner and builder, F. Clark, 2632 Fernwood road.

FOR sale. 5-roomed bungalow now building; half block south of Oak Bay ave., street all boulevarded and paved; thoroughly modern; fireplace; furnace; cabinet kitchen, etc.; $4100; terms. Apply mornings only, A. Bruce Powley, 415 Pemberton block.

FOR Sale—New 4 room cottage, strictly modern, with ¼ acre of land near Richmond car; below current price at $2800 call phone 2870 for terms.

FOR Sale—4 room modern cottage, modern, within the mile circle; one block and a half from the car; price $2500, with very easy terms if sold within the next ten days; phone 2870 for particulars.

FOUR-ROOMED modern cottage on Shelbourne st for sale on easy payments. Apply owner after 6 p. m., 2590 Cedar Hill rd.

FURNISHED bungalow 6 rooms, bath and pantry, concrete basement, with furnace new house and new furniture, tastefully decorated $6000; easy terms; owner 1657 Fell st.; phone R3394.

HOUSES—Fernwood road, 8 rooms, furnace, garage. Lot 50x150ft. $6300. Foul Bay, sea view, 8 rooms, fully modern, 170 feet frontage, lawn, oak and fir trees. $9500. Alexandra Park, Near Uplands and facing sea, 8 rooms, garage, ½ acre lot. $8000. Oak Bay, 5 rooms, fully modern, close car and sea. Lot 60x120 feet, $1800 cash will handle. Fairfield estate, $4000. Overseas Investment Agency, 208 Pemberton block.

I HAVE a 6-roomed house on Stanley ave., close to Fort st; car line and High school, has a nice large garden; size of lot 50x130; $500 cash will give you possession, balance $45 a month, including interest; price $5250. Address, owner, Box 320 Colonist.

I HAVE a pretty 5-room bungalow for sale on George street, Fairfield estate. If you are looking for a home you had better look over this. Will consider a runabout car; $800 cash will handle it. Apply owner, Alex. Ingram, 34 Lewis street.

JAMES Bay snap, 7-roomed house, renting for $38 monthly; price $3950; cash $750, and $35 a month. Apply 1012 Broad street.

LOTS in Avondale selling fast. See Victoria Gardens, Ltd., 323 Sayward Bldg.

LIST your properties with A. von Girsewald, corner Fort and Quadra, we will sell them.

LOTS in Avondale selling fast. See Victoria Gardens, Ltd., 323 Sayward Bldg.

MODERN 8-roomed house and nearly one acre choice grounds; beautifull situated; stable, lawns, oaks, fruits; 1 3-4 miles from city on Quadra; on terms. $8500. H. Booth, room 7, 1007 Government st.

OAK Bay—Cowichan st., 4 roomed house; large lot, one block off car line, $2750; $1000 cash; Box 480 Colonist.

OLIVER st., new 6-roomed house not quite completed; built by day labor; lot 50x132; fine oak trees; two blocks from sea; will finish to suit purchaser; $4500 on terms, or a reduction for spot cash; we invite the closest inspection. Howell, Payne & Co., Ltd., 1016 Douglas st.; phone 1780.

OUTSIDE half-mile circle, five-room house, $3500; $650 cash, balance arranged; will rent for $25 per month. V. I. Insurance Agency, 820 Fort st.

SEVEN roomed house a few minutes from fountain. Apply 550 David st.

SMALL 4-roomed cottage on lot 54x180 for only $1350, with $300 cash and balance monthly; see us about this at once. A. von Girsewald, cor. Fort and Quadra sts.

SHAWNIGAN Lake, 6-roomed house, fronting on lake, near Koenigs, $1000; with furniture, all new last summer, $1100; one-third cash, balance one and two years. Shaw & Oliphant, 1208 Government st.; tel. 3315.

SNAP—Rooming house, centrally located, 8 rooms, only $600 cash, bal. $16 per month; won't last long. Box 249, Colonist.

HOUSES FOR SALE—(Continued)

5-roomed house on Fernwood road, close to car line, $3500 Terms $1000 cash, balance to suit purchaser. Box 37, Colonist.

$400 cash buys 6-roomed house, Cloverdale ave., corner lot, $2750. Phone 1671.

$1500 below market, modern 6-room house and lot, close in on Collinson street; must sell, $3500. A chance to buy a house and lot worth more than you pay for it. Box 524, Colonist.

HOUSES FOR RENT

FOR rent—Six-roomed house, corner Montreal and Superior streets, $35 per month. Apply 422 Dallas road; phone L2322.

FULLY modern 9-roomed house to rent, $45; pleasantly situated. 1920 Maple st., near Jubilee Hospital.

FURNITURE and lease of 8-roomed rooming house, one block from city hall, new house; furnace, etc Apply 843 Pandora.

JAMES Bay—Nice 6-roomed house to rent, close in; all modern conveniences; immediate possession to responsible party. Box XY, Colonist.

LOTS in Avondale selling fast. See Victoria Gardens, Ltd., 323 Sayward Bldg.

PARTLY furnished house to rent—Eight-roomed house, with partly furnished, in attractive grounds, on Quadra street extension. Box 461, Colonist.

ROOMING or boarding house, containing 12 large rooms, also attic, which would make 4 more rooms, situated on Vancouver st., one block south of Fort st.; magnificent grounds; lease two years, option of third year; rent $100 a month; lease to be sold for $400. Patrick Realty Co., 645 Fort st.; phone 2556.

SIX roomed house to let, all modern; immediate possession. J. L. Punderson, and Co., offices 5 and 6 Brown block; phone 1206.

TO let, 5 roomed modern house, $25 a month. 1101 Hillside ave.; possession immediately.

TO rent—A modern six-roomed bungalow, with range, linoleums, blinds, etc.; 3 minutes from Parliament buildings, James Bay. Possession June 8. Apply 423 Powell street, James Bay.

TO Rent—A 7 roomed furnished house 1515 Beach Drive, Oak Bay.

TO Let—5 room bungalow within the mile circle; immediate possession; apply 814 Courtney st.; phone R2733.

TO rent, 5-roomed cottage, Phoenix st., close to car; $25 a month. D. Lewis Co., 117 Pemberton blk.

TO rent—Two apartments including reception hall, parlor, dining room, kitchen, two bedrooms, baths, etc. Close in. Apply P. R. Fleming, 634 View street, Phone 2307.

TO rent, seven room house, with garage, on Esquimalt rd Apply 747 Esquimalt rd., or phone R2150.

TO let, partly furnished 7-roomed house. 451 Parry st., apply next door.

TO Rent—Well situated 8 room house including reception hall, close in corner Fairfield; large verandah and lawn; also garage in rear to party buying part of furniture lease; apply Bungalow Construction Co. Ltd; entrance Sayward block.

TO Rent—To parties buying small amount of furniture, 5 room house James Bay district; apply Bungalow Construction Co., Ltd.; entrance Sayward block.

PROPERTY WANTED

I HAVE the money ready for snaps in semi-business. Give full particulars of what you have to offer. Box 1261, city.

I WILL purchase a lot in Oak Bay district if I get one at the right price; I do not wish replies from members of the Real Estate Exchange; bona fide buyer if you have the lot to suit me. Box 488 Colonist.

IF you have any snaps to offer, take the trouble to write me full particulars; I have the money. Box 1261, city.

LOTS in Avondale selling fast. See Victoria Gardens, Ltd., 323 Sayward Bldg.

LIST your properties with A. von Girsewald, corner Fort and Quadra, we will sell them.

LOTS in Avondale selling fast. See Victoria Gardens, Ltd., 323 Sayward Bldg.

OAK BAY building lots wanted between Uplands and Central Ave. List your property with us now; we can sell it. Sturgess & Co., 318 Pemberton Block.

PROPERTY wanted—I am looking for good building lots in Oak Bay for about $1200. Only owners need reply. 515 Colonist.

WANTED, lot in Oak Bay district; must be level; no rock; not on carline, and the price must be reasonable; write, with full particulars and best terms. Box 533 Colonist.

WANTED property in Victoria that brings in rent paying over ten per cent; must be of a fairly substantially built nature and under $6000. Give full particulars in first letter. Apply Box 531 Colonist.

WANTED, one acre for homesite, near car; reasonable. Owners only. Box 509, Colonist.

WANTED, five to fifty acres for subdivision, three to four mile circle. Howell, Payne & Co., Ltd., 1016 Douglas st.; phone 1780.

WANTED, two or three acres and house three or four mile circle; send particulars at once. Howell, Payne & Co., Ltd., 1016 Douglas st.; phone 1780.

WANTED—Good lot round Fort or Fowl Bay road or Victoria West; Box 459 Colonist.

WANTED, Oak Bay lots; we have $10,000 to place on good buys, so do not delay. Howell, Payne & Co., Ltd., 1016 Douglas st.; phone 1780.

WANTED—To buy lot $250 will handle; Box 464 Colonist.

WANTED—A lot with three room cottage for a client, a high corner lot preferred, close to end of Douglas car or elsewhere. Thomas & Derny, 1303 Blanchard street.

WANTED for a client, one or two acres close in; price must be moderate. Beckett Major and Co., Ltd., 643 Fort st.

WANTED, good lot in Fairfield estate; must be reasonable; small cash payment essential. Reply at once with full particulars by first letter. Box 487 Colonist.

WANTED, from owner only, 2 to 5 acres, within 6 miles of Victoria, near B. C. E. R. Saanich line; about 2 acres must be cleared and price reasonable. Box 401 Colonist.

WANTED—For English clients revenue producing property. Fancy prices will not be considered. Full details to Beckett, Major & Co., Ltd., 643 Fort St.

WE have a number of inquiries for lots in Victoria West and Esquimalt. We shall be pleased to have particulars of property in these districts as we can effect several sales. Beckett, Major and Company.

WANTED TO RENT—HOUSES

A 5 or 6 ROOMED furnished house in good district for six weeks or 2 months Box 466 Colonist.

LOTS in Avondale selling fast. See Victoria Gardens, Ltd., 323 Sayward Bldg.

WANTED, small furnished house or flat by married couple, no children; must be modern. P. O. Box 771.

WANTED—By July 1st 6 or 7-roomed house by careful tenant; no children; address Box 421 Colonist.

WANTED—To rent small furnished or partly furnished bungalow, near car. Address 495, Colonist.

WANTED, furnished house for the summer in Victoria near the water; must have all conveniences. Apply to Mrs. W. V. Coons, Empress Hotel.

WANTED—To rent a small unfurnished house; bungalow preferred; apply 163 Colonist.

WE have a client who wishes to rent a high class furnished home in city for summer months; will pay good rent. Apply Alvensleben, Ltd., 636 View st.

MISCELLANEOUS

A BIG assortment of bedding out plants, Geraniums, Marguerites, Fuchias, Calceolarias, Stocks, Asters, Lobelia, Verbena's, etc., also vegetable plants. Yates Floral Store, 854 Yates; phone 2278.

ARONSON'S pawnshop has removed from Broad street to 1410 Government st., opposite the Westholme hotel.

ANTIQUE jewelry, diamonds, engravings and pictures bought and sold. Mrs. A. A. Aaronson, 1316 Government st.

BAGGAGE promptly handled at current rates by the Victoria Transfer Co.; phone 129. Office open night and day.

BEFORE you build that house get my figure. Builder, P. O. Box 258.

CONTRACTORS and commission builders. Let us build your home; satisfaction given both as to cost and quality; bungalows a specialty; artistic plans supplied. P. O. Box 931.

DURING my temporary absence from the province Mr. Harry Maynard, of the Silver Spring Brewery Ltd., holds my power of attorney and is solely authorized to transact business on my behalf. Dated May, A.D. 1912. John Day.

EXPERIENCED stenographer will give evening lessons in shorthand. Box 803 Colonist.

EXPERT accountant will teach you double entry bookkeeping thoroughly. Terms reasonable P. O. box 1370.

FISHERMEN and tourists—The stage for Cowichan Lake leaves the Central Livery Stables, Duncan, at 12.30 daily. Write or phone and we will reserve your seats. Phone 105, Duncan, B. C., J. Marsh, Prop.

H. Bramley, carpenter and builder, 2745 Quadra st., Victoria, B. C. Jobbing a specialty. A post card will do.

HOOKEM Singh has opened a Hindu grocery store at No. 1633, corner of Govt. and Cormorant sts.; general merchants and real estate for the public in general; wood and sawdust supplied under contract or otherwise. List your property with us. Phone 949.

IF you want your house cleaning good, and cheap, phone 26 for the Dustless Vacuum Cleaner. H. Mercer, 1603 Jubilee st.

LOTS in Avondale selling fast. See Victoria Gardens, Ltd., 323 Sayward Bldg.

LAUNDRY stock—200 shares in established steam laundry at par. Box 931 Colonist.

LOTS in Avondale selling fast. See Victoria Gardens, Ltd., 323 Sayward Bldg.

NOTICE to real estate agents—The following are sold: Lot 10 Block 12, Shoal Bay; Lot 12 Block W, Harriett rd.; and Lot 2 Block 2 Range 2 E., North Saanich. My price for Lot 13 Block W, Harlett rd. is now $1450. C. B. S. Phelan.

PAPER bag cookery—A permanent agency for the above at 737 Fort st.; hours 11-1 and 4-6; private lessons given; classes being formed; complete outfits obtainable.

PHOTOGRAPHS colored, all sizes, at all prices, or enlarged in pastel or water color; miniatures for lockets, etc.; photo basis or painted on ivory from life; see show case in entry; illuminated addresses; amateur's negatives retouched. Charles Budden, 1011 Government st.; estab. 1892.

PIANOFORTE pupils desired by teacher, visiting any distance within car limits. Box 754, Colonist.

POTATOES for seed, ½ ton for $20. Phone F2945.

PUBLIC stenographer—Quick and neat work; translations; legal and literary work; hire our help per day, week or month. The Royal Stenographic Co., 426 Sayward Bldg.; phone 3601.

RED Seal, Artist records, largest stock in Victoria, to select from, at Harmony Hall. The Steinway Piano Warerooms, 735 Fort street. Lists for the asking.

RENT a Remington model 7, three months for $5. Visible models, $3 per month. Telephone 2914. Remington Typewriter Co., Ltd., 215 Pemberton block, Victoria, B. C.

REVIVAL of miniature painting—Instructions given in this delightful art on the most approved method. For terms, etc., apply Charles Budden, 1011 Government st.

SHACKS—2 rooms from $85; cottages from $250; bungalows, 4 rooms, from $500; apply Arthur Henry, builder, 632 Elliott st.; phone R2067.

SINGING—Miss Eva Hart, exhibitioner of Royal College of Music, London, soloist. Teacher of singing and voice production. Anna Williams method. Studio 510 Oswego Street.

THE best 25c meals in the city from 11 a. m. to 8 p. m. King George Grill, corner Cormorant and Blanchard sts.

THE Dorothy Tea Rooms 1006 Broad st., Pemberton block; breakfast, light lunches, afternoon teas; open 9 a. m. to 7 p.m.

THE best 25c meals in the city from 11 a. m. to 8 p. m. King George Grill, corner Yates and Langley streets.

TO real estate agents—J. Fullerton's property at Gordon Head, Block 84, is off the market.

TO real estate agents Take notice lots 34 and 35 Grosvenor road are sold. R. Matheson.

WANTED—20 black cats for window trim at once. 1314 Douglas street. ask for Ray Bray. Phone L3101.

WANTED—To rent for three months, good round bottom rowboat. 745, Colonist

WANTED—All team owners to become members of Team Owners' Benevolent Insurance association. For information, call or write, Room 1, Winch Bldg., Vancouver, B. C.

WE have given exclusive sale of all our property to Shaw and Oliphant, 1208 Government st. H. and W. Oliphant, Park Boulevard.

WE will estimate for clearing your lot, building summer bungalow, shelters, rustic fencing, seating etc. Artistically and economically. Make a note of our address, 141 Eberts street.

WANTED TO EXCHANGE

FOR sale, or trade for Victoria property, 200 acres of land. 533 Johnson st.

HAVE 3 lots and 9-roomed house within mile circle, would accept modern 5-roomed cottage as first payment. Patrick Realty Co., 645 Fort st.; phone 2556.

LOTS in Avondale selling fast. See Victoria Gardens, Ltd., 323 Sayward Bldg.

SEATTLE furnished bungalow exchanged for Victoria home, 3 months. 186 Colonist.

WANTED to exchange, 30 E. M. F. Automobile in thorough running order, for Victoria lot; must be in good residential district, or will consider exchange on house property. Apply with full particulars, Box 532 Colonist.

TO RENT

AN office to rent, board of Trade Bldg.

FOR Rent—Camping lot at Gorge; close to water and car; splendid view; apply Tighe, Gorge Heights, after 6 p.m.

LOTS in Avondale selling fast. See Victoria Gardens, Ltd., 323 Sayward Bldg.

OFFICE for rent—Large outside office on first floor in Central building. Apply McDonald Realty Co., Room 8, Promis blk. phone 1696.

SHOPS to rent—Three new shops, corner of Government and Discovery streets, $75 per month. Apply H. A. Munn, Law Chambers, Bastion street, or A. G. Sargison, Room 4, Promis block, Government street.

TO rent, large store on Fort st., suitable for grocery or drugs. 539 Colonist.

TO let, office, 519 Sayward Bldg.; rent $16.50. New desk, chairs and carpet for sale if desired. Apply above.

TO rent—Camping grounds, close to Gorge water, with or without tents. Apply R. J. Hamilton, Gorge Boat House.

TO rent—Large hall and front room, 740 Yates street, suitable for any kind of business. Apply Burma Cafe.

TO rent, shack, partly furnished, five minutes from Spring Ridge car; $10 a month with water. Apply Box 843 Colonist.

TO rent, store, 30x70, comprising ground and mezzanine floors, near corner of Yates and Douglas st, at present occupied by Messrs Baxter & Johnson; possession given May 1 Apply A G. Sargison, P. O. Box 715 or Room 4, Promis block.

FOR SALE—MISCELLANEOUS

A GOOD violin for sale; beautiful tone $30 apply M. Wilson, 1621 Quadra st.

A PRACTICAL boat for towing and cruising, equipped with a 45 h.p. Union engine; length 40 ft., beam 11 ft.; price $2500. Also cruiser, 30|9, 10 h.p. Standard engine; price $1000. Also a first class selection of motor launches from $125 to $1000. Apply Empress Boathouse, James Bay.

A Victor Victrola, handsome mahogany case, only $65. Easy payment terms. Harmony Hall, 735 Fort St.

AUTOS for real estate from $400 to $1500. Call 1410 Broad street.

BABY buggy for sale almost new; best English make; carriage built; also washing machine a bargain 615 David st.

FOR sale, one 5x7 camera, cheap, in good condition; call at rear 1012 Oliphant st., after 5 p. m.

FOR sale, boat house and launch. Apply 121 Kingston street.

FOR sale—200 British Pacific coal shares. Apply Box 383 Colonist.

FOR sale, gas range, nearly new. Price $10; cost $20. 625 Michigan st.

FOR sale, new Remington typewriter, style No. 10; cheap for cash. Apply Box 489 Colonist.

FOR sale, office desk, chairs and carpet; only few weeks in use. Office to let, rent $16.50. Apply 519 Sayward Bldg.

FOR sale—Straw; ten to twelve loads good clean wheat straw. Any reasonable offer. Apply B. B. Moore, Cedar Hill Poultry Yards.

FOR sale, $3.50 complete, only a few left, special lot, gold filled spectacles or eyeglasses, complete, with finest lenses, at above price; your eyes carefully tested without extra charge. Frank Clugston, optician, 654 Yates st., near Douglas, Room One.

FOR sale, 5-passenger Ford in fine shape only run seven months; will sell for $630 cash; am going on farm so must be sold at once. Box 406, Colonist.

FOR sale, 16 foot canoe, in good order and price reasonable. Box 405 Colonist.

FOR sale, Fiat motor car, which belonged to Mr. Dunsmuir, cost $7500 in France, sacrifice for $1500 cash; guaranteed in perfect condition. Box 890 Colonist.

FOR sale, $35, old Paisley shawl; perfect condition; worth $100; will accept $35. Box 445, Colonist.

FOR Sale—Solo Violin by Jacobus Stainer in Afdam (1680) guaranteed absolutely genuine; Box 443 Colonist.

FOR sale, 30 ft. gasoline boat, also 34 ft. decked scow, capacity 17 tons. G. Maude, Mayne Island, B. C.

FOR sale, cheap for cash, one Stedman & Co. grand piano. 1046 View st.

FOR sale for $15, a pair of English waders with brogans, only been used twice. Box 298 Colonist.

FOR SALE—Contents of five-roomed house, $225 cash. Buyer has option of renting house. Apply 903 Collinson Street.

FOR sale—Baby carriage, nearly new. Apply 2417 Cedar Hill road, Spring Ridge; $15.

FOR SALE—Wooden structure, suitable for branch real estate office, store or shack. 1914 Maple Street, City.

HEINTZMAN and Co. Piano for sale; payments arranged to suit purchaser. Hicks and Lovick Piano Co. opposite Post Office.

KITCHEN stove for sale apply after 6 p. m. new house corner Denman st. and Fernwood road.

LOTS in Avondale selling fast. See Victoria Gardens, Ltd., 323 Sayward Bldg.

LADY'S Detroit Electric Limousine car, secondhand. May be seen mornings, Wood Motor Co.

LOTS in Avondale selling fast. See Victoria Gardens, Ltd., 323 Sayward Bldg.

THOMAS organ, 6 octaves, in quartered oak case, price only $140, easy payments arranged. Hicks and Lovick Piano Co., opposite Post Office.

TWO camp cots for sale; $3.50. 1726 Stanley ave.

USED Nordheimer piano in condition equal to new; this magnificent instrument can be purchased for $25 cash and $10 monthly. Hicks and Lovick Piano Co., opposite Post Office.

BUSINESS CHANCES

A FIRST-CLASS cafe for sale; heart of business section; a good proposition. Patrick Realty Co., 645 Fort st.; phone 2556.

A middle-aged man, strong and active, with $500, desires an opening where money and services will ensure fair living. Address G. Lymington, Victoria West, P. O.

A TEN room rooming house for rent to parties buying furniture; house full up now; any reasonable terms; good reason for selling; Box 167 Colonist.

AN exceptionally good opportunity for a live wire with $400 to take a half interest in a big paying business; will clear from $5 to $15 per day each; work is congenial and pleasant. Box 724 Colonist.

ESTABLISHED tailoring, cleaning and pressing business for sale; $100 will handle. Address, Box 382 Colonist.

FOR SALE—22-room rooming-house. 1215 Langley St., and restaurant.

FOR sale, garage repair shop equipment, lathes, drill press, motor, emery grinder, shafting, pulleys, chain blocks, taps and air chucks, small tools, etc. Box 135, Colonist.

FOR sale—Small saw mill of 10,000 feet capacity, located at a point where logs can be bought very cheaply, good market for ties and rough product in Vancouver and locality. First class machinery; in fine shape. Price and terms very reasonable. Enquire N. J. Jubson, Heriot Bay, B. C.

HOTELS, rooming houses, grocery stores. Patrick Realty Co., trades, rents, leases 645 Fort St., phone 2556.

LOTS in Avondale selling fast. See Victoria Gardens, Ltd., 323 Sayward Bldg.

PARTNER wanted in a well established business; knowledge of bookkeeping and general salesman ability; must purchase part interest. Apply Box XX, Colonist.

ROOMING house for sale, 8 rooms; price $700. 522 Rupert st.

TENDERS will be received up to June 1st, at 726 Yates street for Shoe factory and plant, and lease of building at 240 Belleville st.

WANTED to buy half interest in two or three chair barber shop; state location and price. G. Dyer, 500 Burrard st., Vancouver, B. C.

WANTED, intelligent salesman with $150 to join me in agency for manufacturing line in Victoria; guaranteed yearly income of over $1500. Call for Mr. Carney, 1242 Government street, corner Douglas and Fort street.

WANTED, party to share half store in good business locality. Apply Box 553 Colonist.

$300 PER month expenses of a newly furnished rooming house; long lease, prospective income from $500 to $750 per month; price $3000; address C. E. Snirly, Victoria, B.C.

WANTED TO RENT

LOTS in Avondale selling fast. See Victoria Gardens, Ltd., 323 Sayward Bldg.

REFINED couple want two unfurnished rooms, use of bath and kitchen; state full particulars. Phone L3331 or apply 706 Cook st.

WANTED, a place to pitch tent for summer not too far out, for 3 business men, or will rent tent and ground. Box 535, Colonist.

WANTED, nicely furnished large front room in nice residential district, close in with telephone in house, by young gentleman, one with young folks who are musically inclined preferred. Box 473 Colonist.

WANTED furnished housekeeping room, or privileges, where lady would take full charge of six months' old baby girl; state lowest terms. Box 410 Colonist.

WANTED, large room without board, for three or four months at Oak Ross or Foul Bay. Reply Box 839 Colonist.

WANTED—Unfurnished room close in. Box 514, Colonist.

POULTRY AND LIVESTOCK

CHEAP horse suitable for farm work. 55 Boyd st., James Bay, Phone 1329.

EGGS for hatching; S. C. White Leghorn, $5 per hundred. MacRae, Duncan.

FOR sale, pure bred s.c. White Leghorn chicks; three weeks old; $25 per hundred. Frank Gregory, P. O., Millstream, B. C.

FOR sale, young, fresh Jersey cow and heifer calf; very gentle and good milker. H. Bruck, Colwood, B. C.

FOR sale, saddle horse, cheap. 1012 broad st., Pemberton blk.

FOR SALE—Two sows with 9 to 10 pigs. $40. John Hepburn, 1320 Yates street.

FOR sale, S. C. W. leghorn breeding hens in full lay; pullets hatched from these in June lay in December; baby chicks from best record trapnested hens ready May 15th, 20c each, eggs half price; visitors welcome. Pinehurst Poultry Plant, 2138 Belmont ave.

FOR sale—One black Gelding, weight 1250 lbs, 8 years old. $200 or exchange for mare weighing 1350 or 1400 lbs. Cosier, Swan Lake Dairy.

FOR sale, Spitz puppy, thoroughbred; a beauty. 938 Yates st.

FOR sale, horse about 1200 lbs. Apply B. & S. Stables, 741 Fisguard st.

FOR sale—One team of horses, five years old; sound and true, will work any place; weight about 3500 cwt. Call at 803 Hillside Ave.

FOR sale—Jersey cow and calf, two weeks old. Price $85. Gray house by V. & S. Railway, between Cloverdale and Saanich road.

FOR sale, good general purpose team of mares, about 2800, with nearly new set of breeching harness and wagon; also good general purpose colt, 3 years. F. W. Ainsworth, Sooke Wharf, B. C.

FOR sale, horse, buggy and harness. Apply 441 Gorge rd.

FOR sale—Well bred yearling colt, hens and pullets, any breed laying; twelve sheep, sixteen lambs. Albert Munckton, Dorset Lodge, Metchosin.

FOR Sale or Exchange—One pure bred Percheron stallion imported from France by McLaughlin Bros., of Columbus, Ohio; color black; weight 1700 pounds; age 10; will exchange for similar or younger horse and pay difference; or will sell reasonable; horse is in fine condition and perfectly sound; for further information apply to J. P. Murphy, sec. Cariboo Pure Bred Stock Co., Lac La Hache P. O., Cariboo, B. C.

GOOD team for sale, 7 years old, weight 1500 each; $700. Apply H. W. Gardner, Meadow Place, Foul Bay rd., Oak Bay.

HACKNEY colt, 2 years old, perfectly quiet; a showy horse for saddle or driving. Box 332, Colonist.

HAVE just received a car of extra heavy horses including three matched pairs of black and three matched pairs of greys, weighing from 3500 to 3800 lbs. per team. Can be seen at our sale barns, Burleith park, on Craigflower road. Stephenson & Derry, proprietors, P. O. Box 1139. Phones R3675 and M209.

HEAVY team for sale. Apply 935 North Park street.

LOTS in Avondale selling fast. See Victoria Gardens, Ltd., 323 Sayward Bldg.

RHODE Island Red settings, $1.50; best strain. Beckett & Witt, Cobble Hill.

SHETLAND pony turnout, used to children, very quiet. Box 330, Colonist.

SINGLE comb Brown Leghorns and white Plymouth Rock eggs, $1.50 per setting; $7.50 per 100; Pekin duck eggs $1 for 11; J. D. West, third st., off Richmond.

THOROUGHBRED horse "Green Goods" will travel the Victoria and Saanich district for the year 1912, assisted by the Department of Agriculture, for $10 per mare to insure thoroughbred mares, $35. For particulars apply to E. Henderson, 3030 Quadra street.

TRANSFER rig, pony and harness, $75. Swan Lake Dairy.

TWO hens, 15 chicks, Black Minorcas, week old, $5.50. Young laying hens $1.25 each. 1055 Mears st.

WANTED, to buy good milk cow. Apply Lehman, 1346 Carlin street.

WANTED to purchase, small Shetland pony, also little cart or rig for same; used to children. Address to P. O. Box 1132.

WANTED—2 doz. White Wyandottes. Apply Box 6, Beaumont P. O.

WHITE Wyandottes—16-egg strain, $1.50 per setting. Witt, P. O. Box 1233, Victoria.

ROOM AND BOARD

AT St. Helen's, 828 Courtney street; single and double bedrooms with board to let; new house, every modern convenience, English cooking. Opposite cathedral; terms moderate. Phone L2262.

BOARD residence for two friends; English cooking; no other boarders; three minutes from Spring Ridge car. 1327 Walnut st.

BOARD and room. 1011 McClure street. Terms moderate. Phone L1697.

BOARD and lodging at the Courtney, 725 Courtney st. Try us.

BOARD and room at Ravenhurst, 810 Courtney st. Phone L2288.

CAHALAN—Opposite Beacon Hill Park; under entirely new management; excellent cuisine; moderate prices. Phone 3183, 325 Douglas street.

COMFORTABLE room and board. 3615 Blanchard. Walking distance.

JAMES Bay Hotel—South Government St., family hotel, splendid location, facing Beacon Hill park, four blocks from boat-landings and post office, 100 rooms, modern throughout, singly or en suite. Special weekly and monthly rates. Excellent cuisine. Phone 2304.

LOTS in Avondale selling fast. See Victoria Gardens, Ltd., 323 Sayward Bldg.

ORMIDALE—Room and board, 1308 Stanley avenue near Fort.

ROOM and board in private family for 2 young men. Apply 1014 Bay st., back of North Ward park.

ROOM and board; best English cooking. 1621 Quadra st.; phone L920.

ROOM and board, English cooking; 44 San Juan, James Bay; phone R2806.

ROOMS, with full board, from $6 week; Parsons Bridge Hotel.

ROOM and board for respectable working-men 754 Hillside ave.; terms moderate.

ROOM and board, comfortable double bedded room for two gentlemen at liberty. Preston, 140 Menzies St.; English family.

ROOMS and board; beautifully situated on Gorge; close to car line. Terms, moderate. 1237 Sunnyside avenue, off Craigflower road. Phone R3125.

ROOM and board for three gentlemen, separate rooms; on car line, 10 minutes walk to general postoffice. 402 Chester ave., corner of Oscar, Fairfield.

ROOMS with board. Apply 2648 Rose St.

ROOM and board for two young men. Apply 1728 Davie St.

SINGLE and double rooms; near car line. 518 Michigan; phone L1767.

SOUTH Salt Spring Island—Private boarding house at Fulford harbor; terms moderate; good shooting, bathing and fishing, etc. Proprietress, Miss Carman.

SUPERIOR Board residence, every modern convenience, single and double rooms. 1255 Pandora street; English cooking. Phone LL3071.

YE Olde homestead, 702 Princess, corner Douglas street, comfortable home for working men; terms $6 and $6.50 week.

WANTED—ROOM AND BOARD

BOARD and room wanted by lady; central. Reply stating terms. Box 372, Colonist.

LOTS in Avondale selling fast. See Victoria Gardens, Ltd., 323 Sayward Bldg.

ROOM and two meals wanted for young man; moderate. Box 483 Colonist.

TWO respectable young men would like board with private family. Apply W. Price, General Delivery, City.

TO LET—FURNISHED ROOMS

A BED sitting room for two; breakfast if wished. Phone L3061, 1121 Burdette ave.

A DOUBLE and two single bedrooms, with every convenience breakfast if desired; 1485 Fort st.; phone 2881.

A first class furnished room for rent to refined party in private family Box 467, Colonist.

A FURNISHED room with bath, $2.50 to $4.50 a week. Field Apartments, Douglas st. north. Phone 1385.

A FURNISHED room, suitable for two gentlemen; apply 754 Hillside ave.

A NICELY furnished large front room, grate, phone, close in, good locality. 849 Burdette ave.

A VERY comfortably furnished front room, electric light, bath. Apply evenings, 1119 North Park st., off Cook.

COMFORTABLE well furnished rooms with all conveniences; car stops at door; breakfast if desired. Phone L3016, 433 Superior st.

COMFORTABLY furnished rooms, all modern conveniences. 1138 Fort street, close Cook street.

COMFORTABLY furnished front bedroom. 452 Chester Ave., Fairfield Estate.

FOR rent—A tastily furnished steam-heated room within walking distance, in refined family, to party with A1 references. Box 763, Colonist.

FURNISHED rooms 734 Humboldt st.

FURNISHED bedroom for two men. 1252 Denman st., near Fernwood car.

FURNISHED bedroom. Apply 1330 Yates street.

FURNISHED bedroom, 522 Rupert street, Phone 1036.

FURNISHED rooms 506 St. John's street, James Bay.

LOTS in Avondale selling fast. See Victoria Gardens, Ltd., 323 Sayward Bldg.

NEW rooming house; charges moderate. 1116 North Park st.; proprietress Mrs. McLeod.

NEWLY furnished rooms to let, 140 Mensies st.; English family.

NEWLY furnished room for one or two gentlemen, one block from car, near park; meals to arrange. Box 497, Colonist.

NICE bedroom to rent 615 David st.

ONE newly furnished front room for rent. 2627 Quadra st.

SIMCOE St., 434—Lofty rooms, sea view; one minute from Beacon Hill car; piano private grounds; also shack with cooking stove and large boarded tent.

THREE bed sitting rooms, furnished. 322 Dallas rd.

TO rent, furnished bed and sitting suite; married couple or two ladies; opposite St. Paul's church, Esquimalt rd., or phone X1436.

TO Let—Sunny furnished room near sea and car; breakfast if desired; apply 50 Howe st.

TO Let—Furnished room suitable for workingman; Finlayson st., corner Graham; apply between 6 and 9 p.m.

TO Rent—Furnished rooms; apply 2648 Blanchard st.

TO rent—Front room furnished or unfurnished. 1326 Johnson street.

THe Savoy rooms, all new and modern, steam heated, hot and cold water, Phone 3434.

TO let, furnished front bedroom; terms moderate. 301 Phoenix Place, near Beacon Hill park.

50 CENTS per night, $2.00 a week and up. 1211 Langley st.

FURNISHED HOUSES TO LET

FOR rent, six-roomed house, nicely furnished, close in; $75 per month; no children. J. R. Bowes & Co., 643 Fort st.; phone 2724.

FOR RENT—Furnished house. 597 John St. Apply before 2 o'clock.

FURNISHED house for rent, 7 rooms, ready June 1st, one acre of land, 60 fruit trees, five minutes from car. Apply Overseas Investment Agency, room 208 Pemberton Block.

FURNISHED house for rent 6 rooms; on car line; lovely garden. Phone R3066.

LOTS in Avondale selling fast. See Victoria Gardens, Ltd., 323 Sayward Bldg.

TO rent, comfortable convenient, 6-roomed furnished cottage; close in town. 1007 View st.

TO rent, large beautifully furnished house, fully modern, Linden ave., between Richardson and Fairfield; $100 per month. Monk, Monteith & Co., Ltd.

TO rent—5-roomed, furnished house on Avesbury street, $30 per month. Apply 2206 Cook street.

HOUSES WANTED

LOTS in Avondale selling fast. See Victoria Gardens, Ltd., 323 Sayward Bldg.

WANTED, house, not less than eight rooms, in suitable locality for roomers, with not more than $1000 cash payment. Box 543 Colonist.

WANTED, a modern 5-roomed house; only owners need to reply; state location, price and terms. Box 486 Colonist.

WANTED—5-room modern cottage in Oak Bay district. Box 154 Colonist.

WE have a client who wishes to purchase a modern 7 or 8 roomed house, near or overlooking the water; house must be well built and there must be two lots or one very large lot. Our client will pay $1500 cash; Beckett, Major & Company, Ltd., 643 Fort st.; phones 3515 and 2967.

WE have got the buyers for rooming houses, if you give us the listings; also any kind of property. Mittler-Reehling Co., 848 Fort st.

WORKING man wants five roomed house that one hundred down and twenty dollars a month would buy. Box 368, Colonist.

MONEY TO LOAN

LOTS in Avondale selling fast. See Victoria Gardens, Ltd., 323 Sayward Bldg.

MONEY to loan, Life Insurance, Fire Insurance.

MORTGAGES—We can place large or small sums at current rates; first-class security; we have for sale several good agreements of sale, value $800 up, at good discounts. Brain Realty Co., 1305 Government st., Victoria, B. C.

PERSONS desirous of building homes may obtain English money at 6½ per cent. Address, Box 906, Colonist.

$6000 to loan on first mortgage over residential property or good farm lands. Wise & Co., 109 Pemberton Bldg.

AGREEMENT OF SALE

ADVERTISER will discount 20 per cent. for cash on agreement for sale; payable $20 monthly; Box 674 Colonist.

AGREEMENTS for sale wanted on good inside property. Apply Box 531 Colonist.

FOR sale, several first-class agreements of sale; what offers? Box 504 Colonist.

LOTS in Avondale selling fast. See Victoria Gardens, Ltd., 323 Sayward Bldg.

WANTED—MISCELLANEOUS

LOTS in Avondale selling fast. See Victoria Gardens, Ltd., 323 Sayward Bldg.

SCRAP Brass, copper, zinc, lead, cast iron, sacks and all kinds of bottles and rubber; highest cash prices paid. Victoria Junk Agency, 1620 Store st.; Phone 136.

WANTED—Four old cook stoves; 719 Fort

WANTED—To rent or buy two roll top desks, filing cabinets, etc.; 1324 Douglas st.

Advertise in THE COLONIST

TO LET—HOUSEKEEPING ROOMS

A corner suite to let "Mt. Edwards," Vancouver St., another on May 1st. Call or write Phone 2342.

A FURNISHED or unfurnished flat. Field Apartments; phone 1385; adjacent corner Queen's and Douglas.

COMPLETE housekeeping rooms, 318 Oswego street.

COMPLETELY furnished or housekeeping; two or three-roomed suite. 452 Chester Ave., Fairfield Estate.

FIRST class rooms to let unfurnished; housekeeping facilities if required; apply 1175 Fort st.

FOR rent, housekeeping rooms, 822 Fort st.

FOR rent, nicely furnished housekeeping rooms. 515 Superior st.

FURNISHED light housekeeping rooms to rent, with bath and electric light, also telephone. Apply 1036 Hillside ave.

FURNISHED flat to rent, with every convenience from June 1st. One minute from Oak Bay car. Phone R3382.

FURNISHED housekeeping rooms, 2522 Government st.

HOUSEKEEPING rooms to let. 600 Gorge rd. Phone R1607.

HOUSEKEEPING room. 1252 Denman st., near Fernwood car.

HOUSEKEEPING rooms for rent, 581 Niagara street.

LOTS in Avondale selling fast. See Victoria Gardens, Ltd., 323 Sayward Bldg.

NICELY furnished suite of rooms for light housekeeping, off Cook and Fairfield; no children. 456 Chester avenue.

OAK Bay, two connecting rooms for light housekeeping, or room and board; phone and all conveniences. 1828 Oak Bay ave., phone 3368.

TO rent three roomed department, bath and modern conveniences, gas etc., in brick block on car line, close in. $22.50 per month. Apply P. R. Fleming, 634 Yates street.

TO let—Furnished housekeeping room, 1041 Collinson street.

TO rent, two furnished housekeeping rooms, with gas range. 117 South Turner st., James Bay

TO let, housekeeping rooms, two nice rooms, close to George Jay school. 2531 Cedar Hill rd.

TO rent, 1, 2, 3, or 4 unfurnished rooms; comfortable modern house; close in. 27 Erie st.

TO let, two furnished housekeeping rooms, modern, central. 2101 Chambers st.

TO rent, housekeeping rooms. 819 Pandora st.

TO Let—Furnished housekeeping apartments close in, 829 Pandora st.

TO let, furnished housekeeping rooms, 559 Hillside.

TO rent—Furnished rooms and housekeeping rooms, 1038 Fort st.

TO Rent—Upper floor of house containing three rooms and bath room; apply Mrs. Crewe, Oak st.

TO rent—Two rooms, furnished for housekeeping, James Bay, $5.50 weekly. Box 492, Colonist.

TO let—Unfurnished housekeeping room; also furnished room. 730 Princess Ave.

TO rent, furnished housekeeping suite, kitchenette, gas range, bath, hot and cold; central. Carlton, 711 Pandora.

TO let, part of a furnished cottage. 922 North Park st.

TWO unfurnished housekeeping rooms for rent, $12 per month. 1871 Fern street. Take Willows car, get off St. Margaret's school.

TWO unfurnished housekeeping rooms. 52 San Juan ave.

TWO housekeeping rooms to let. 628 Humboldt st.

TWO unfurnished also one furnished connecting suites, suitable for housekeeping. 834 Princess avenue.

TWO unfurnished rooms to rent; all modern conveniences; hot and cold water. 220 Spring rd.

UNFURNISHED rooms with use of kitchen. 829 Michigan street, No. 3 Alma place, near parliament bldgs.

AGENTS WANTED

LOTS in Avondale selling fast. See Victoria Gardens, Ltd., 323 Sayward Bldg.

ONE Reliable Man in every town to take orders for best custom-made clothes in Canada. Highest commission. Rex Tailoring Co., Limited, Toronto, Ont.

BRAIN REALTY CO.

1305 Government st. phone 134
Next to Empress Theatre

WE can deliver the finest piece of trackage in Victoria West. 120 feet frontage on Esquimalt road, 660 feet deep, with about 200 feet frontage on E. & N. railway, and right-of-way on Wilson street. This is a revenue producing property. We offer this for a few days only at the phenomenally low price of $21,000. Good terms can be had at this price, but positively for a few days only.

$100 CASH, balance $20 per month will handle a fine high dry lot in Gorge View Park at below market value; $600.

ONE minute from Willows car, fine large level lot; third cash; price only $850.

LURLINE ave., 50x167; a snap at $850.

SUNNYVALE and Sunnyvale Heights, 3 choice subdivisions in Victoria, lots from $350 up; cash $40 up and $10 per month, no interest; it costs you nothing to view this property, let us show you over; auto cars leave the office at times to suit clients.

ELLA & STEWART

1214 Government St.

CENTRAL ave., 2 lots, 50x100, corner of Church; $2400.

BANK st., 1 lot 60x140; $1400.

ST. Patrick st., north of Saratoga ave., 4 lots 58x120, each $1750.

McGREGOR Heights, 1 lot $1500.

LINWOOD ave., near Tolmie ave., 3 quarter acre lots, planted in fruit trees; each $1050.

GLADSTONE ave., 2 beautiful lots; high ground; splendid view; 50x136; $2000.

THE MORRIS & ED[illegible]

BUILDING & [illegible]

213 Sayward Bldg.

NOW'S your chance! [illegible] in and see our [illegible] and Gorge [illegible] within [illegible] prices as low as $1500 [illegible] chance for close-in property [illegible] there are only 25 lots left [illegible] you'll have to hurry. [illegible]

CROFT & ASHBY

Real Estate, Timber, Mines and Coal Lands
Phone 2299. Box 540
126 Pemberton Building Victoria, B. C.
Vancouver Office—Winch Building
Members Victoria Real Estate Exchange

PORT Hardy—The finest harbor at the north of Vancouver island; directly on the route of all steamers to Alaska and Prince Rupert; the future northern terminus of the Vancouver island railways; lots for sale from $115 upwards; terms one-third cash, balance 6, 12 and 18 months at 7 per cent. interest; a number of the most influential business men in Victoria have invested heavily at Port Hardy.

WATERFRONT—Sheep farm on Lasquiti island, 1820 acres, crown grant, with 1600 sheep.

WATERFRONT—Sooke river.

WATERFRONT—Between Qualicum and Nanaimo, 60 acres.

WATERFRONT property on Genoa Bay, Cowichan.

WATERFRONT—A number of islands south of Nanaimo from 10 acres to 200 acres, and from $1500 to $35,000 each; Island, Alberni Canal, 223 acres.

WATERFRONT—Macaulay Point, inside proposed breakwater, only $5500.

WATERFRONT lots (2), Macaulay Point, inside proposed breakwater, only $5,000.

WATERFRONT lots (2), Victoria harbor, between outer wharf and Laurel Point.

WATERFRONT—Hardy Bay, 250 acres, good for subdivision and joining the town of Port Hardy.

WATERFRONT—Winter Harbor, Quatsino.

WATERFRONT—150 acres, Duncan Bay, Seymour Narrows, suitable for subdivision.

WATERFRONT—Long Beach, Clayoquot.

WATERFRONT—Clayoquot, deep water, suitable for townsite, on good harbor.

WATERFRONT on Alberni Canal, suitable for subdivision, 200 acres at $100 per acre.

WATERFRONT—Cowichan Lake.

WATERFRONT—Ganges Harbor, Salt Spring Island, 3 lots and 40 acres for $3750.

WATERFRONT—Departure Bay, Nanaimo, 5 acres.

WATERFRONT—Sooke, 5 acre blocks and acreage.

WATERFRONT—Crofton, 20 acres, part cultivated, house, etc.; $12,000.

WATERFRONT—Shawnigan Lake, 10 acres with house; $5000; near Shawnigan Lake hotel.

WATERFRONT—COWICHAN River, 160 acres both banks of river, finest fishing reaches.

WATERFRONT—Deep Bay, Comox, 233 acres, 80 acres cultivated, 80 more sown in grass, on railway and trunk road, suitable for subdivision.

WATERFRONT—Ladysmith, on railway, finest brick and pottery clay; millsite.

WATERFRONT—Deep Bay, North Saanich, 11 acres with house, etc.

WATERFRONT—Well protected harbor, North Sanich, opposite James Island, 45 acres.

WATERFRONT—Royal Roads, improved small acreage.

WATERFRONT—Parry Bay, 43 acres improved.

WATERFRONT—Pedder Bay, 165 acres improved, has also finest rock quarry.

WATERFRONT—Cadboro Bay, lot 60x240, house, etc.; $4000.

LLOYD & HULKE

Real Estate Agents
Crofton

CROFTON townsite—An ideal spot for summer homes or camping, with a certainty of a large increase in value in the next year; lots for sale at $100 and upwards on easy terms; 3 to 10 minutes from store, postoffice, telephone, school, sea; good hotel; magnificent view of the Cascade range and islands; splendid deep water harbor; good fishing, boating and fine sands; railway connection with the E. & N. railway now being completed.

SEAFRONTAGE — Residential property, about 30 acres, fenced, good house, 10 rooms; water laid on; splendid view; good anchorage; full particulars and price on application.

WARD INVESTMENT CO. LTD.

Head Office, 606-607 Sayward Building
Phone 874

VICTORIA West, corner Florence and Dominion, 6-roomed house and nearly one acre; would make 6 good lots; $6000 on terms.

UNIT ave., 50x130; $600.

SHELBOURNE st., 3 large lots; $800 each.

DALLAS rd., fine large corner, 125 feet frontage on Dallas, 172 Feet frontage on Wellington; $6750, terms.

NEAR Linden ave., we are the owners and builders of a charming residence; At finish; to see is to buy; price $5000, terms.

J. Y. MARGISON

Sooke and Otter Point Real Estate Office
Sooke, B.C.

25 acre farm, 4-roomed house, cleared land, large barn, two chicken houses, etc.; $5000, close in.

10 acres cleared land, fine views, $4000.

100 acre farm, house, barns, etc. $50 per acre.

SIX acres sea front, price $2000; seven acres, Sooke main road, $2500.

LIPSCOMBE & TAYLOR

Phone 2899. 514 Sayward Building.

OAK Bay—Burns st., near Oak Bay car, high and sightly, 50x128, $1250; third cash, balance 6, 12 and 18.

OAK Bay—Mitchell st., one block from car line, with small oak trees; a fine lot; $1350; terms.

FAIRFIELD—Walton st., $1350; third cash, 6, 12 and 18.

FAIRFIELD—Woodland rd., a beautiful large lot 60x120, $1375; usual terms.

TRENT st.—50x140 with 40 foot roadat back, sewer and water, $1050; third cash, balance easy.

PHOENIX REALTY CO.

J. T. Tunnicliffe & Son
1325 Douglas St. Phone 3352.
EXCLUSIVE LISTINGS

ONE best buy in Victoria West, 88 it. on St Catherine st., opposite fire hall; the best rooming house and business site obtainable; for a few days only $10,400; $4000 cash, bal 1 and 2 years; let us talk this snap over with you at once, as it cannot last long.

SHAW & OLIPHANT

1208 Government street Phone 3316.

WE have exclusive sale of all the following:

$6500—New 8-room house on Olphant Ave., beautifully finished throughout; all modern improvements, Lot 45x179 to a lane.

$5750—Vancouver street, 7-roomed new house, panelled hall, 3 fireplaces, cemented cellar with furnace and tubs, walls all tinted, best plumbing, etc. Lane in rear. Price stands for a few days only.

$6500—Nine room house, Sutlej street, up-to-rate, all improvements. Lot has frontage of 72 feet, 113 feet deep. Lane on two sides. All the above close to Beacon Hill Park and the car.

ALSO other 8 and 7-room houses on Sutlej street, modern and with all improvements. Two lots on Park Boulevard, facing park. Splendid buys at $3500 each.

LIPSCOMBE & TAYLOR

Real Estate Phone 2899
514 Sayward Block

MOSS St.—Near Dallas Road, 50x125, $1900, 1-2 cash, balance 6, 12, 18.

UNIT Ave.—High and dry, 50x120, $800, 1-3 cash, balance 6, 12, 18.

LINDEN Ave.—Between Faithful and Dallas, $2500; cash $1000, balance one year. A fine chance to secure a beautiful homesite.

FOUL Bay Road.—Four lots, 50x120, near Fort street car, $1000 each, terms.

REA BROWN & COPEMAN

Offices: 213 Pemberton Block and Sidney, B. C. Phone 1521.
Saanich Land a Specialty.

4 ACRES, close to pumping station, 2½ miles from city hall; nicely treed land; price $6000.

100 FEET on Fort st., with a house on it; price $15,000.

100 FEET on Monterey ave.; price $2050.

34.23 ACRE fruit farm in South Saanich with modern house and full-bearing prune orchard; water gravitating to house; price $18,000; one-third cash.

SAANICH MUNICIPALITY

Notice is hereby iyven that any person wishing to build in the municipality is required to secure a permit for same. Applicaton to be made to the Clerk, Royal Oak, giving the following information, viz:

Plans, lot number, block, section, material, storeys, purpose, rooms, estimated cost, fee of $1 up to $1000 and 25 cents for each additional $1000 or part thereof.

J. R. CARMICHAEL,
Royal Oak P. O.

NAVAL SERVICE OF CANADA.

Sale by Tender of Steamer
"KESTREL."

Sealed tenders addressed to the undersigned and accompanied by a certified cheque for $500, will be received up to noon on Wednesday, the third day of July, 1912, for the purchase of the Canadian Government steamer "Kestrel," lately employed in Fishery Protection duties on the British Columbia Coast and now lying at H. M. C. Dockyard, Esquimalt, B. C.

Forms of tender, conditions of sale, full particulars of the steamer and permission to inspect her may be obtained on application from the officer in charge, H. M. C. Dockyard, Esquimalt, B. C.

Unauthorized publication of this advertisement will not be paid for.

G. J. DESBARATS,
Deputy Minister.
Department of the Naval Service, Ottawa,
May 3rd, 1912.

TENDERS

Tenders are called for the purchase of all and singular the property situate in the City of Victoria and known and described as lots eight (8), nine (9) and ten (10), block two (2), Garbally Estate, map 282, situate on Dunedin Street.

The highest or any tender not necessarily accepted.

Tenders are to be sent in to the office of the undersigned before noon on the 18th day of May, 1912.

POOLEY, LUXTON & POOLEY,
Solicitors for Seymour C. G. Woods, Mortgagee.
Dated at Victoria, B. C., May 2, 1912.

NOTICE TO PUBLIC

Rock Bay bridge is closed to traffic until further notice.

ANGUS SMITH,
City Engineer

NOTICE.

Notice is hereby given that James A. Van Tassel, the holder of a license to sell intoxicating liquor upon the premises known as the Colonist hotel, situate on the corner of Douglas and Simcoe streets in the City of Victoria, intends to apply to the board of License Commissioners for the said city at the sittings of said board to be held on the 12th day of June, 1912, for a transfer of said license to John Unsworth.

Dated this 6th day of May, 1912.

JAMES A. VAN TASSEL,
By his authorized agent,
HERBERT CARMICHAEL.

NOTICE.

Notice is hereby given that application will be made at the next sitting of the Board of Licensing Commissioners, after the expiration of 30 days from the date hereof, for a transfer of the license to sell spirituous and fermented liquors on the premises known as the Westholme Hotel, Government street, Victoria, B. C., from us, the unsigned Sol Cameron and Parker, Clarke to Hugh E. Springer.

Dated at Victoria, B. C., this 10th day of May, 1912.

SOL CAMEBON.
PARKER CLARKE.

Corporation of the District of Oak Bay
ASSESSMENT ROLL

COURT OF REVISION

The first annual sitting of the Court of Revision will be held in the Council Chamber, Oak Bay Avenue, on Monday, May 27th, 1912, at 2 p. m., for the purpose of hearing complaints against the assessments, as made by the Assessor, and for amending and correcting the Assessment Roll. Notice of any complaint, stating the ground of complaint, must be given in writing, to the Assessor at least ten days before the day of the annual sitting of the Court.

J. S. FLOYD,
C.M.C.

NOTICE.

LIQUOR ACT, 1910.

NOTICE is hereby given that, on the 15th day of June, next, application will be made to the Superintendent of Provincial Police for the grant of a licence for the sale of liquor by retail in and upon the premises known as Sooke Harbor hotel, situate at Milne's Landing, Sooke, B. C., upon the lands described as Section 73.

Dated this 15th day of May, 1912.

SOOKE HARBOR HOTEL CO.,
Applicant.
CHARLES H. BARBOUR,
Agent.

NOTICE

THE NAVIGABLE WATERS PROTECTION ACT

Notice is hereby given that the Corporation of the City of Victoria, in the Province of British Columbia, is applying to His Excellency the Governor-General of Canada in Council, for approval of the area, plans, site and description of the work proposed to be constructed in Victoria Harbor. In the City of Victoria, in the Province of British Columbia, upon the lands situate, lying and being in the said City of Victoria, at the southerly extremity of Turner Street, and has deposited the area and site plan and a description thereof with the Minister of Public Works at Ottawa and a duplicate of the said plan and description with the Registrar-General of Titles in the Land Registry Office in the said City of Victoria, and the matter of the said application will be proceeded with at the expiration of one month from the time of the first publication of this notice in the "Canada Gazette."

Dated this 18th day of April, 1912.

J. Y. COPEMAN,
Assistant Solicitor for the Corporation of the City of Victoria.

DISSOLUTION OF PARTNERSHIP

Notice is hereby given that the partnership of "Elliott-Sly Co." has been dissolved since the 23rd of April, 1912. Signed this 16th day of May, 1912.

R. B. ELLIOTT.

RAILWAY TIES

Tenders for the purchase of 2000 ties, more or less, will be received by the undersigned up to and including Friday, May 17, 1912. Ties may be seen on lot 73, Lake district adjoining B. C. Electric Railway right of way.

Marked cheque for ten per cent. of amount must accompany each tender, which should be marked "Tender for Railway Ties." Lowest or any tender not necessarily accepted.

MARTIN & MACFARLANE,
Vendor's Solicitor.
305 Pemberton Bldg., Victoria, May 9th, 1912.

NOTICE.

Navigable Water Protection Act

Notice is hereby given that the Victoria Phoenix Brewery Company, Limited, of Victoria, British Columbia, is applying, to His Excellency, the Governor-General of Canada in Council for approval of the area plans, site and description of the works proposed to be constructed in West Bay, Victoria Harbor, Victoria, British Columbia, being land situate, lying and being in the city of Victoria, aforesaid, and known and numbered and described as lots One, Two, Three and Four, Block "D" of a subdivision of Blocks Six and Eight, Viewfield, Equimalt district, Registered Plan No. 292, and has deposited the area and site plans of the proposed works and descriptions thereof with the Minister of Public Works at Ottawa, and a duplicate thereof with the Registrar General of Titles at the Land Registry office at the City of Victoria, British Columbia, and that the matter will be proceeded with at the expiration of one month from the time of the first publication of this notice in the Canada Gazette.

Dated this 2nd day of May, 1912.

THE VICTORIA PHOENIX BREWING CO., LTD.
By its solicitors, Robertson & Helsterman, 514 Fort street, Victoria, B. C.

?

Are You Clinging

To Old Fashioned Notions About the French Canadian?

The Toronto Globe of Nov. 20, 1911, says: "There are no more law-abiding or moral people on the face of the earth than the French-Canadians. They are thrifty, as a visit to their native province proves, for there are no more prosperous communities and comfortable homes to be found than in the heart of Quebec. In addition, the French-Canadian is loyal; those who refute this malign him. He has everything to make him loyal; comfort, all he wants, combined with the protection of the Union Jack."

The way to reach this prosperous community is through

(Daily) LA PRESSE (Weekly)

For rates and particulars, apply Advertising Manager, La Presse, Montreal, or Henry W. King, Western Manager, 76 Adelaide Street West, Toronto, Canada.

Awful Nervousness And Paralysis Cured By "Fruit-a-tives"

The Miracle Worker, That Cures When Doctors Fail—Now Used in Thousands of Homes in Every Section of Our Great Country

Two Men, From Widely Different Parts of Canada, Tell How They Found Health and Happiness by Taking These Wonderful Fruit Juice Tablets

Walkerton, Ont., May 9th, 1911.

"I have been in Walkerton in business for a good many years and many of my townsmen knew that my health, for long periods, was precarious. My trouble was extreme nervousness, brought on by Indigestion or Dyspepsia, from which I suffered in its most severe form. It was so bad that I could not sleep before about four in the morning. I noticed in the Toronto "World" one of your published testimonials of how someone had used "Fruit-a-tives" for similar trouble, and asked Mr. Hunter, my druggist, his opinion on the matter and he advised their use. I immediately procured several boxes and I am pleased to say that I now enjoy splendid health and could not possibly feel better. I can eat with every degree of satisfaction, and sleep without an effort, which pleasure I was denied before I was fortunate enough to use "Fruit-a-tives." I strongly advise anyone suffering from like complaints to commence using "Fruit-a-tives" immediately. Don't stop at a few doses—but continue using "Fruit-a-tives" until a cure is accomplished."

MR. ALEX. McCARTER

ALEX. McCARTER.

Bristol, N. B., July 25th, 1911

"I am unable to say enough in favor of "Fruit-a-tives," as it saved my life and restored me to health, when I had given up all hope and when the doctors had failed to do anything more for me. I had a stroke of paralysis in March, 1910, and this left me unable to walk or help myself, and the constipation of the bowels was terrible. Nothing did me any good and I was wrecked in every way. Finally, I took "Fruit-a-tives" for the constipation, and it not only cured me of that trouble but gradually this fruit medicine toned up the nerves and actually cured the paralysis. Under the use of "Fruit-a-tives," I grew stronger and stronger until all the palsy and weakness left me.

I am now well again and attend my store every day and all day. I reverently say "Thank God! for Fruit-a-tives."

MR. ALVA PHILLIPS

ALVA PHILLIPS.

These two cases show the wonderful powers of "Fruit-a-tives" in restoring a shattered nervous system to health and vigor—in entirely curing obstinate Constipation—and in completely relieving Indigestion and Dyspepsia. What other one medicine in the world has ever done so much? "Fruit-a-tives" cures.

It is the only medicine in the world actually made from fruit with the addition of valuable tonics. It is pleasant to take and will always give the most gratifying results when taken regularly.

50c. a box, 6 for $2.50, trial size, 25c. At all dealers or sent on receipt of price by Fruit-a-tives Limited, Ottawa.

R. G. MELLIN

Sooke Real Estate Office, Sooke, B. C.

MOTOR stage leaves Dixi Ross' store on Mondays at 8 a.m.; Tuesdays, 8 a.m. and 4 p.m.; Wednesdays, 1 p.m.; Thursdays and Fridays, 8 a.m.; Saturdays, 8 a.m. and 1 p.m., and Sundays, 9 a.m.

10 ACRES good land conveniently situated and good outlook; house, chicken runs, etc.; $2250.

40 ACRES, 35 cleared, ¼ mile water frontage; $200 per acre.

5½ ACRES bounded by trout stream and river; $160 per acre.

WIDE choice of waterfront and river front lots at from $125 per acre up.

D. McINTOSH

Real Estate and Financial Agent.
Mahon Building, Government St., Victoria, B. C., Telephone 1745.

TWO choice lots, 60x240, Hamilton rd. to Ryan st. only $1800; this is a bargain.

TWO good seven-roomed houses on Quebec st., close to water; $15,000 for both.

A good lot close to end of Douglas car; only $800.

HOUSE to rent on Fernwood rd.

GRIMASON & BUNNETT

329 Pemberton Building Phone 228
Residence No. 3357.

ACREAGE WITHIN EASY REACH OF VICTORIA

COLWOOD—2 acres, 100 yards off Goldstream rd., 5 minutes walk from Langford Lake; water main runs along Goldstream rd.; price per acre $350.

COLWOOD—5 acres on Goldstream rd., 260 feet frontage, 1½ acres quite clear, rest light clearing; water main runs along frontage; good building site; price per acre, $450

COLWOOD—2 acres near station, cleared, with shack; make fine chicken ranch; price on easy terms, $1000.

COLWOOD—3 acres cleared, one minute walk from station, with 6 roomed house pantry and basement, stable and shed; price $3500.

COLWOOD—6 acres, 3 minutes walk from station, with 5 roomed house, bath and pantry, stable and chicken houses; price, $4500.

W. CROW & CO.

732 Yates Street. Phone 975.

JAMES Bay—A large 7-roomed house practically new on lot 55x120, close to Government street, on car line; hall, parlor, with open fireplace, kitchen, pantry and one spare room down stairs, 3 bedrooms upstairs, bath and toilet, full basement and piped for furnace. Electric light and gas. Price $5600, on good easy terms. A snap.

PARKDALE—A few lots left ranging in prices from $500 up, on easy terms.

HAZEL street—Off Island road, Oak Bay. One lot left at $980. Move quick for this is a bargain

OAK Bay—Some choice lots at $1050.

KENNINGTON & GORE-LANGTON

Real Estate and Insurance, Cowichan and Cobble Hill

10 ACRES, all cleared, small house, barn, orchard, good water; one mile from sea and postoffice; price $3500.

5 ACRES, 70 yards sea front, Cowichan Bay, small cottage, about an acre cleared; chicken houses; price $2500.

20 ACRES, 1½ miles from station, all good land, very light clearing, running water; price $125 per acre.

40 ACRES on Koksilah river, one mile from Cowichan station, long river front, stream running through property; price $75 per acre.

TODD & HAY

Phone 3347 615 Fort st.

BOYD St.—Lot 56x120; cash $1250; price $3700.

BERWICK St.—A snap, lot 46x107; price for a quick sale $2400; cash $1200; this is $500 below market value.

BUSHBY St.—A fine, high, dry and grassy lot, 50x107; price $1100; cash $550.

OAK Bay—Deal St., lot 40x110; price $900 cash $300.

CEDAR Hill Road—Lot 80x120; cash $860; price $1100.

EDMONTON road—Corner lot, 110x168; cash $1350; price $2750.

FISGUARD St.—Lot 50x145; cash $600; price $2000.

FLORENCE St.—Lot 42x120; cash $400; price $1150.

WALTER st.—Lot 42x120; cash $650; price $1900.

SAANICH—Eight miles out on the West Road; 3 acres all cleared and ready for plowing, no rocks or stumps; 5 minutes from V. & S. station; 15 minutes from the B. C. E. R.; price $3700; cash $1000, balance over three years.

METCHOSIN—17 acres, with all modern improvements; price $10,500; cash $3500

P. EDMONDS

318 Pemberton Bldg. Phone 2559.

COOK St.—Between May and Dallas, facing Beacon Hill park and the only large piece now available, 177x120 including the corner of Leonard street, $15,000, or a good offer near this figure might still be considered.

ST. Patrick St.—200 feet from Oak Bay avenue, four fine lots, each 50x120. En block, each $1550.

RICHMOND Ave.—Foul Bay, large house which will be finished in 14 days. Lot 50x120, all improvements. Price $5000, $750 cash, balance as rent.

THE above are exclusive listings.

HERMAN HOUSE CO.

Room 5, Sayward Block. Phone 2264.

FOR sale—Fifth street, lot 50x132, $1050, $350 cash, balance $15 monthly.

FINLAYSON street corner, $750, $50 cash, balance $20 monthly. This lot is in the mile and half circle.

ORILLIA street, near the Gorge, 3 lots, each 50x120, $650 each. Terms.

SHELBOURNE street—We have 24 lots on this street. See us for prices and terms.

LEE & FRASER

Money to Loan.
Life Insurance. Fire Insurance.
Members Victoria Real Estate Exchange.
1222 Broad st., Victoria B. C.

FORT st.—Desirable corner lot suitable for business premises or apartment house; 190 feet frontage.

ROSEBERRY st.—New house, 8 rooms, all modern improvements, on lot 50x129; price $6000.

LADYSMITH st.—House and lot for $3500.

COLQUITZ ave. near Gorge—One acre of land and 5-room house; nice location, well situated, for $7350.

EDWIN FRAMPTON'S

REALTY CO.
Rooms 1 and 2, McGregor Block.
Cor. View and Broad. Opposite D. Spencer's.
House Phone XX2123. Phone 928.
Open Saturdays, 8 to 10 p.m.

$150 CASH—Parkdale 50x110 only $550; close to Burnside car line where developments expected.

$450—Garden City, $150 cash, $15 month; large lot; car tracks run close to.

$1300 ARNOLD Avenue, 50x118x165; third cash.

$1200—NEARLY ½ acre, corner Kenneth and N. Quadra; third cash and terms.

$1250—LEE ave., Oak Bay, $400 cash and terms 6, 12 and 18.

$2100—50 ft. on Cook next to Bay st.; $800 cash and terms.

$800—50 ft. lot, Forbes st. near Hautain (worth $1000); cash $300 and terms.

$825—$850, McCaue Heights, ¼ cash; near Hillside car line.

BUILDERS' chance—2 60 foot lots just off car near Bourchier st. Oak Bay, with small house for $2750; or will sell separately; good terms and small cash payment.

$200 CASH—Tolmie avenue, where street improvements doing, close to Quadra; 2 fine lots, one a corner, fenced and in orchard; corner $850, inside $800; good terms.

$950 and $900—Corner and next to corner, 125x146; lovely moments with fine trees $1350, ¼ cash and easy terms for balance; Saanich road, near Douglas car.

$3500—NEW house on large lot; 5rooms and modern improvements, beautiful view, high and dry; near Douglas car terminus; cash $1000 and terms.

SOME other snaps—$600 to $800, Gorge View lots, $150 cash.

NELSON, BENNECK & SONS

Contractors and Real Estate
19 Green Block, Broad St. Phone 1709.

$1400 CASH—6-room house, modern, James Bay, close in; price $3950 this week only.

$1500 CASH—7-room house, modern, newly built, Johnson st.; price $4000.

$400 CASH—Lot Fairfield, size 50x120; price $950.

$250 CASH—Lot Shakespeare st., size 50x120, cleared; price $800.

$700 CASH—Lot Fairfield, close in, size 50x110; price $2200.

LOOK us up and see our list of cheap buys.

CAMOSUN REALTY CO.

Phone 1120. 1009 Douglas St.

FARM lands on west coast of Vancouver Island at low prices and easy terms.

CLAYOQUOT specials—40-acre blocks.

J. H. WHITTOME & CO.

Duncan, B. C.

BUSH Land—Under two miles from Duncans; $75 an acre in 20 acre lots.

SEA frontage on Cowichan Bay, with beautiful view down the bay $250 an acre.

A FEW small lots with frontage on Kokstiah river, a quarter of a mile from railway; very suitable for poultry ranches; $100 an acre.

EXCELLENT dairy farm 56 acres, about one mile from Duncan; 45 acres cultivated, good house, water from creek; long stretch of lake frontage. $15,000; easy terms.

GISBERT N. WITT

P. O. Box 1233. McCallum Blk, Douglas St.
Member Real Estate Exchange.

SHAWNIGAN Lake.—Several good water fronts left. We can sell a few small lots and a couple of good 2½ acre blocks, near the water, at cheap prices.

FOUL Bay—Owner leaving country, good new 5-roomed bungalow, full basement, modern, electric light, bath, on terms, $3900.

GOOD lots in Oak Bay, Fairfield and Foul Bay.

5 acre blocks, excellent land near Cowichan station, light clearing, on terms per block, $1375.

TOWN & COUNTRY REALTY

AND AUCTIONEERS
579 Yates St. Phone L2183

COLWOOD—320 acres, good house, outhouses, and outbuildings, very cheap for quick sale, only $125 per acre. Other properties around fetching three times as much.

OAK Bay, beautiful twelve-roomed, furnished house, on two lots; $12,000; 1-3 cash.

60 FT. frontage on Quadra, house, 11 rooms and store; $25,000.

SOOKE harbor, next to wharf, 1 acre; $600; $200 cash.

160 ACRES, Colwood, arable land; $35 per acre.

10 ACRES, cleared land, 7 miles from Victoria; $3000.

COLVILLE rd., modern house, 6 rooms; lot 35x200, all in fruits and cultivated; $2850; a cheap home.

TENDERS

TO CANADIAN ARCHITECTS.

Competition for New University Buildings to Be Erected at Point Grey, near Vancouver, British Columbia.

The government of British Columbia invite competitive plans for the general scheme and design for the proposed new university, together with more detailed plans for the buildings to be erected first at an estimated cost of $1,500,000.

Prizes of $10,000 will be given for the most successful designs submitted.

Particulars of the competition and plan of site may be obtained on request from the undersigned.

The designs to be sent in by July 31st, 1912, addressed to

THE MINISTER OF EDUCATION,
Parliament Buildings,
Victoria, British Columbia.

NOTICE.

NAVIGABLE WATER PROTECTION ACT.

Notice is hereby given that Martha Amelia Sophia Barnard, wife of Frank Stillman Barnard, of the City of Victoria, British Columbia, is applying to His Excellency the Governor General of Canada in Council for approval of the area plans, site and description of the works proposed to be constructed in West Bay Victoria Harbor, Victoria, British Columbia, being land situate, lying and being in the City of Victoria, aforesaid, and known, numbered and described as Lots 16 to 18, 20 to 22 and part of Lot 32, Victoria City, Map 336, also three strips of land shown on the said plan as roads and an alley, closed by order of Court File No. 3395, and has deposited the area and site plans of the proposed works and description thereof with the Minister of Public Works at Ottawa, and a duplicate thereof with the Registrar General of Titles at the Land Registry Office at the City of Victoria, British Columbia, and that the matter will be proceeded with at the expiration of one month from the time of the first publication of this notice in the Canada Gazette.

Dated this 19th day of April, 1912.

MARTHA AMELIA SOPHIA BARNARD,
By her solicitors, Messrs. Robertson & Helsterman, 514 Fort Street, Victoria, B.C.

SYNOPSIS OF COAL MINING REGULATIONS.

Coal mining rights of the Dominion, in Manitoba, Saskatchewan and Alberta, the Yukon Territory, the Northwest Territories and in a portion of the Province of British Columbia, may be leased for a term of twenty-one years at an annual rental of $1 an acre. Not more than 2,560 acres will be leased to one applicant.

Application for a lease must be made by the applicant in person to the Agent or Sub Agent of the district in which the rights applied for are situated.

In surveyed territory the land must be described by sections, or legal sub-divisions of sections, and in unsurveyed territory the tract applied for shall be staked out by the applicant himself.

Each application must be accompanied by a fee of $5 which will be refunded if the rights applied for are not available, but not otherwise. A royalty shall be paid on the merchantable output of the mine at the rate of five cents per ton.

The person operating the mine shall furnish the Agent with sworn returns accounting for the full quantity of merchantable coal mined and pay the royalty thereon. If the coal mining rights are not being operated, such returns should be furnished at least once a year.

The lease will include the coal mining rights only, but the lessee may be permitted to purchase whatever available surface rights may be considered necessary for the working of the mine at the rate of $10.00 an acre.

For full information application should be made to the Secretary of the Department of the Interior, Ottawa, or to any Agent or Sub-Agent of Dominion Lands.

W. W. CORY,
Deputy Minister of the Interior.

N. B.—Unauthorised publication of this advertisement will not be paid for.

FORT STREET

BEST BUYS

Between Blanchard and Quadra, 60x112, revenue bearing $48,000

Between Quadra and Vancouver, 60x112, vacant $31,500

Between Vancouver and Cook, 60x112 .....$30,000

Patrick Realty Co.

Phone 2556. 645 Fort St.

BISWANGER

Dealer in
Coal and General Teaming

Orders promptly attended to.

914 Esquimalt Road. Phone: P1099

SILENT SALESMAN

SHOW CASES

The best Oak or Mahogany, $12 per foot
—at—
J. D. ROSS FERRY CO.
621 Bufferin St. Vancouver, B. C.

Stock Markets and Financial News

DAY'S DEALING REACTIONARY

Heavy Selling of American Securities in London Produces Unsettlement on New York Exchange—C. P. R. Drops

NEW YORK, May 17.—Heavy selling of American securities in London, producing unsettlement at the opening here and another advance of foreign and domestic in the price of copper metal were some of the important factors in the stock market today. Canadian Pacific, which fell 2 points in London, opened here at a decline of 3½ points, with weakness in Harvester and St. Paul, the movement spreading to Wabash on the publication of adverse earnings.

St. Paul's reactionary trend was due to the same cause coupled with the recent depression in Chicago and Northwestern.

The average level of prices at midday was slightly better than at yesterday's close but the market after that became dull and narrow, manifesting an absence of initiative from either side of the account. For the remainder of the session business was light. America nWoolen moved up, presumably in connection with the announcement that the U. S. senate finance committee is soon to take up the house wool schedule. Apropos of the copper situation the Calumet and Hecla, one of the largest producers of high grade metal, declared a quarterly dividend of $10, compared with $8 and $6, respectively, three and six months ago.

Local banks are credited with a gain of $3,000,000 on the week cash movement, most of which was derived from the interior, despite large direct shipments to various points. Another export of gold to South America for French and German account was made by a local banking house.

London followed its home operations with further selling of our stocks in this market, principally Steel. Reduction of the French bank rate was foreshadowed some weeks ago, the greater ease of money in that country showing in striking contrast to the tension prevailing there at the time of the Moroccan embroglio.

The bond market was irregular. Wabash 4's made up much of their early loss, while Brooklyn Transit convertables followed the rise in the stock. Total sales, par value, $3,422,000. U. S. government bonds were unchanged on call.

TRADE REVIEW

Despite Backward Weather Conditions Business Situation is Favorable.

NEW YORK, May 17.—R. G. Dun & Co.'s weekly review of trade will say tomorrow: Apart from the backwardness of the season the business situation maintains its recent favorable aspect. The most significant movement is in the iron and steel trade, in which the west reports are an expanding demand with premiums being offered in some instances for prompt delivery. So far as this industry is concerned there has been a complete breaking away from the position that hitherto prevailed and all instances now point to a period of activity.

There is a broadening demand from the railroads with rail contracts still an important factor, and car builders are booked well into the fall. The larger steel plants are now operating close to capacity, heavy specifications having come forward on bars, plates and tin plates, while the output of iron is on a larger scale than ever before.

The backward weather conditions, coupled with the strong advances have restricted business. In leather pronounced strength continues to rule. Sharp advances have again occurred in all varieties, especially packers' stock.

Business failures in Canada for the week ending with Thursday number 17, which contrasts with 27 last week and with 19 in the like week last year.

Metal Quotations

NEW YORK, May 17.—Standard Copper firm but quiet; spot $15.90@$16.05; May $15.92½@$16.10; June $15.95@$16.12½; July $15.95@$16.15; August $15.92½@$16.17½; September $15.92½@$16.20. London firm; spot £74; futures £74 8s. 9d. Lake Copper 16¼@16½c.; Casting 15¾@16¼c. Electrolytic 16@16½c.; Casting 15¾@16¼c. Tin quiet; spot $46.25@$46.50; June $46.40@$46.60; July $46.50; August $45.50@$46.00. London steady; spot £252 10s.; futures £210. Lead $4.07½@$4.12½, East St. Louis; London £16 10s. Spelter $6.80@$6.90, New York; $6.50@$6.75, East St. Louis; London £25 15s. Antimony quiet; Cooksons $8.00. Iron quiet; Cleveland warrants 54s. 11½d. in London; locally iron was steady; No. 1 Foundry Northern $15.50@$15.75; No. 2 $15.25@$15.50; No. 1 Southern and No. 1 Southern soft $15.50@$15.75.

New York Rates

NEW YORK, May 17.—Money on call steady, 2½@3 per cent; ruling rate and closing bid, 2¾ per cent; offered at 3 per cent. Time loans steady, sixty days, 3 per cent; ninety days, 3¼ per cent; six months, 3¼@3½ per cent. Sterling exchange steady with actual business in bankers' bills at $4.84.50 for sixty days and at $4.86.85 for demand. Prime mercantile paper, 3@4½ per cent. Commercial bills, $4.83.50. Mexican dollars, 46c. Bar silver, 61⅝c. Bonds: Governments steady; railroads irregular.

Liverpool Wheat Prices

LIVERPOOL, May 17.—Close—Wheat, May, 1s. 9⅝d.; July, 7s. 7⅝d.; October, 7s. 5½d. Weather—Clear.

CHICAGO MARKET

(Furnished by F. W. Stevenson & Co.)

Wheat—	Open.	High.	Low.	Close.
May	111⅝	113	110⅝	112¼
July	108¼	109	106⅝	108¼
Sept.	103⅝	104	102⅝	103⅝
Dec.	103¼	104⅝	103	103⅝
Corn—				
May	78	78⅝	77	78
July	74⅝	75¼	73⅝	74⅝
Sept.	73	73⅝	72	73
Dec.	62½	63	62¼	62⅝
Oats—				
May	53¼	53⅝	52¼	53¼
July	49⅝	50⅝	49	49⅝
Sept.	42	42⅝	41⅝	42¼
Dec.	43	43¼	42⅝	43¼
Pork—				
July	18.55	18.80	18.30	18.60
Sept.	18.70	19.00	18.60	18.70
Lard—				
July	10.70	10.82	10.67	10.75
Sept.	10.90	11.02	10.87	11.00
Short Ribs—				
July	10.30	10.40	10.25	10.40
Sept.	10.40	10.60	10.42	10.55

VICTORIA STOCK EXCHANGE

Stock—	Bid.	Asked.
American-Canadian Oil	..	.03½
Canadian North West Oil	.01⅝	..
Can. Pac. Oil of B. C.	.16	.21
Maricopa Oil	..	.06½
International C. and C.	.44	.50
Nicola Valley C. and C.	..	40.00
Royal Collieries	.02⅝	.04
Western Coal and C.	..	2.00
B. C. Packers Com.	93.00	100.00
C. N. P. Fisheries	3.00	3.40
B. C. Permanent Loan	..	140.00
Dominion Trust Co.	124.00	130.00
Great West Perm. (a)	122.50	..
Pacific Loan	..	35.00
Stewart Land	5.00	6.50
B. C. Copper	5.00	5.50
Canada Consd. S. and R.	45.00	..
Granby	54.00	56.00
Coronation Gold	.37	..
Kootenay Gold	..	.37
Lucky Jim Zinc	.20	..
Nugget Gold	.30	.42
Rambler Cariboo	.65	..
Standard Lead	1.40	1.55
Glacier Creek	..	.03½
Portland Canal	.02	.02½
Red Cliff	..	.40
Klaskino Gold	.07	..
Snowstorm	.38	.42
Miscellaneous		
Alberta Coal and Coke	..	.02
Amalgamated Development	.05	.06½
Balfour Patent	..	1.50
British Pacific Coal	.10	..
Capital Furniture	..	5.50
Canadian Marconi	6.00	..
Island Investment	30.00	42.00
Maritime Trust	..	.90
McGillivray Coal	..	.10
Mexican Pacific	30.00	..
McDougall Jenkins	..	.65
Salt Spring Island Creamery	7.00	..
Victoria Phoenix Brewery	110.00	..
Can. Puget Sound Lumber	..	3.75
American Marconi (new)	10.00	..
Crow's Nest Coal	..	72.00
Victoria Steam Laundry	..	10.00
Great West Fisheries	..	1.00
Western Farming and C. Co.	30.00	35.00
B. C. Motor Truck	..	.75

NEW YORK STOCKS

(Furnished by F. W. Stevenson & Co.)

Stocks—	High.	Low.	Bid.
Amal. Copper	83⅝	82⅝	83⅝
Amn. Agr. Chemical	..	..	61
Amn. Beet Sugar	73⅝	73	73⅝
Amn. Can. pfd.	..	..	117
Amn. Car and Fdy.	58⅝	58¼	58
Amn. Ice Securities	27½	27	27¼
Amn. Locomotive	..	..	41½
Amn. Smelting	86⅝	84½	85¼
Amn. Sugar	121	130⅝	130⅞
Amn. Tel. and Tel.	145⅝	145⅝	145⅝
Amn. Tobacco pfd.	103⅝	103⅝	103⅝
Amn. Woolen	31	29⅝	30½
Anaconda	43⅝	41⅝	42⅝
Atchison	106⅝	105⅝	106⅝
do pfd.	103⅝	103¼	103¼
B. and O.	109½	109	109½
B. T. R.	88	86	88
C. P. R.	267¼	265	268⅝
Central Leather	..	..	26
Ches. and Ohio	79½	78½	78⅝
C. and G. W.	..	..	15⅝
C. M. and St. P.	106⅝	105¼	106
do pfd.	141⅝	141½	141½
Colo. Fuel and Iron	..	..	29
Con. Gas	..	..	142½
D. and R. G.	20⅝	20¼	20¼
do pfd.	..	..	37⅝
Distillers Sec.	32½	32¼	32
Erie	36	35¼	35⅝
do 1st pfd.	54	53⅝	53⅝
do 2nd pfd.	..	..	43⅝
Goldfield Cons.	4⅛	4	3⅞
Gt. Nor. pfd.	132	131½	131½
Gt. Nor. Ore, ctfs.	44	42½	43½
Illinois Cent.	126⅝	126	126⅝
Inter-Metro.	20⅝	20¼	20⅝
do pfd.	60	59¼	59¼
Inter. Harvester	..	..	121½
Kan. City Southern	25⅝	25⅝	25½
L. and N.	..	..	153
Lehigh Valley	176½	174¼	176¼
Mackay Co.'s	..	..	84⅝
do pfd.	..	..	69
M. S. P. and S. S. M.	143⅝	142⅝	143⅝
do pfd.	..	..	158
M. K. and T.	..	..	37⅝
do pfd.	..	..	61
Mo. Pacific	39⅝	39¼	39½
Nat. Lead	57⅝	57⅝	57⅝
Nat. Rys. Mex. 1st pfd.	..	..	53
do 2nd pfd	..	..	31
Nev. Cons.	21⅝	21⅝	21⅝
N. Y. Central	120⅝	119	120⅝
N. Y. O. and W.	..	..	33
Norfolk and West.	112⅝	112¼	112¼
Nor. Pac.	120	119½	119½
Pacific Mail	..	..	32½
Pennsylvania	123⅝	123½	123½
People's Gas	..	..	108
Pressed Steel Car	..	..	35
Railway Steel Spg.	35	34⅝	34½
Reading	176¼	174⅝	175⅝
Rep. Iron and Steel	24	23⅝	24
do pfd.	80	79	79⅝
Rock Island	29⅝	27⅝	27⅝
do pfd.	56⅝	56	..
Sloss Sheffield	..	..	50½
Sou. Pacific	111⅝	111¼	111⅝
Sou. Railway	74⅝	74	78⅝
do pfd.	..	..	74
Tenn. Copper	43⅝	43⅝	43½
Texas Pacific	25⅝	24¼	24⅝
Twin City	..	..	107
Union Pacific	171	169⅝	170½
do pfd.	..	..	90½
U. S. Rubber	..	..	59½
do 1st pfd.	..	..	113⅝
do 2nd pfd.	..	..	79½
U. S. Steel	70⅝	69⅝	70
do pfd.	..	..	111
Utah Copper	63⅝	62⅝	63
Va. Car Chemical	51⅝	51⅝	52½
Wabash	8	7⅝	8⅝
do pfd.	20⅝	19⅝	20⅝
Western Union	..	..	88
Westinghouse	75¼	74½	75 1/16
Wisconsin Central	..	..	52

Total sales, 495,500 shares.

$750 Cash

And $30 a month, including interest, buys a

LARGE, NEW HOUSE, ROOMY AND COMFORTABLE

On lot 50x130, with all improvements, near car and sea. Suitable for a residence or a boarding house. Could be let for $40.

Apply to owner:

E. P.O. BOX 876

CRYSTAL THEATRE

All for the Love of a Lady, Edison Drama Pushmobile Race, Spoiling; Burnt Cork, Vitagraph Comedy; As Told by Princess Bess, Selig Drama; Baby of the Boarding House, Essanay Comedy; Trombone Tommy, Comedy; Gladstone Sisters in Complete Change of Act; Miss Edna Randell Complete Change of Act.

Majestic Theatre

Programme Friday and Saturday

"How States Are Made," a strong Western feature. "Rice and Old Shoes," a story of love and duty. "The Sentry on Guard," a great military picture. "When a Man's Married," a comedy pippin.

Empress

THE ROLAND WEST PLAYERS in "Bill Jenks, 'Crook'" 5—MUSICAL MACLARENS—5 ETHEL WHITESIDES AND PICKANINNIES GEORGE YOEMAN Monologist The Ginger Kids HENRY & LIZELL

HOTEL STEWART SAN FRANCISCO

Geary Street, above Union Square
European Plan $1.50 a day up
American Plan $3.00 a day up

New steel and brick structure. Every comfort and convenience. A high class hotel at very moderate rates. In the center of theatre and retail district. On car lines transferring to all parts of city. Electric omnibus meets all trains and steamers.

HOTEL STEWART

C·H·I·C DAILY MEMORANDUM

OPEN EVENINGS UNTIL 9 O'CLOCK

Let Us Loan

You the money at

5 Per Cent

To Buy OR Build

Pay off mortgages or improve real estate.

See our plan.

Write phone or call

The Canadian Home Investment Co., Ltd.

204 Times Building
Phone 2558

Quarter Acres

Better than a quarter of an acre, near Shoal Bay and just off Beach Drive.

Price $1,250

One-third cash, 6, 12, 18 months.

Western Dominion Land and Investment Co., Ltd.

With which is incorporated

Bevan, Gore & Eliot, Ltd.

Cor. Fort and Broad Phone 2470

Flying Merkels

4 H.P.	$280
6 H.P.	$340
7 H.P.	$370

MOTOR CYCLES

Marconi Bros.

Successors to F. N. Costin
Bicycle Specialists
574 JOHNSON STREET

STRAIGHT LOANS

Having been appointed Loan Agents for British Columbia of the Sun Life Assurance Co. of Canada, we are prepared to handle loans of $500 and upwards. No unnecessary delay. Charges moderate.

AGREEMENTS OF SALE PURCHASED

F. J. Hart & Co., Ltd.

1012 Broad St. Established 1891.

The Cyclists'

SPRING CLEANING

Overland —Cars— The Choice of the Majority

Indian Motor Cycles High Grade—Low Cost

Is quite as important, quite as necessary as the housekeeper's ordeal; but if you invoke the help of Plimley it need not be the least bit troublesome. Of course you plan many delightful summer spins, and of course you would like a new machine altogether, but perhaps can't afford it. At Plimley's we can make old cycles like new, and the low cost at which this can be done will surprise you.

Enamelling, Plating, Tire-Vulcanizing, all these wonder-working operations are carried out by experts in the most complete repair shops on the Island. As for accessories! Bells, Lamps, Inflators, Tools, Tires, Valve Tubes, Mud-guards, Handlegrips, New Saddles, Oils, Wick, everything the cyclist wants, is here. And remember this:

PLIMLEY'S PRICES HAVE PLEASED THE PUBLIC FOR TWENTY YEARS.

If You Get It At **Plimley's** It's All Right

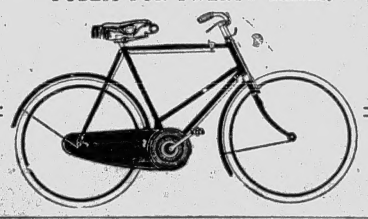

THOS. PLIMLEY 730 Yates St. Phone 698

Security Underwriters Ltd.

We furnish funds for Incorporation $25.4 Underwrite Shares in first class Companies. 312 Sayward Bldg. Phone 1030. Offices: Vancouver and London, Eng.

E. A. Harris & Co

Phone 2631. 1229 Douglas St.

Acreage

2½ MILES OUT
$2,000 PER ACRE
Easy terms.
Situated on Carey road, well situated for subdivision, good aspect.

Fairfield, near car, new 5-room bungalow, lot 30x132. Terms, one-quarter cash, balance 6, 12 and 18 months.... $3,750

Close to The GORGE

Have rather more than half an acre for sale. This property is a few yards from the Victoria Arm and is practically waterfront. It commands an uninterrupted view up and down the water and is, in all sincerity, a most beautiful and desirable site for a residence.

It is for sale this week only at $3,800 on terms which I can offer if you will write to

P.O. Box 1507

H. W. Davies & Sons

AUCTIONEERS

UNDER DEED OF ASSIGNMENT
Duly Instructed by the Assignee to Sell BY

Auction

At our Warehouse, 828 Yates St.

Monday, 2 p.m.

A Large Quantity of Builders' Material, Comprising, Buggy, Delivery Wagon, Set Harness, Wheelbarrows, Hoes, Shovels, etc. Painters' Falls, Tressels, etc., Ropes, Paints, etc. etc.

Full particulars later.

H. W. DAVIES, M. A. A., Auctioneer, Phones 742, 740. Res. 1992.

A Steady Saver

Never Fears Hard Times

Some weeks he saves and deposits less than others, BUT ALWAYS SAVES something and always has money at his command.

Why not follow this plan of saving steadily?

A savings account with our Savings Department will help you.

Four per cent interest will be added to your savings.

Dominion Trust Co., Ltd.

DOMINION TRUST COMPANY LIMITED

pog Government St.

List, McGregor & Co.

Will conduct their weekly auction

TONIGHT

AT 610 CORMORANT STREET

For Groceries, Thermos Flasks, Razors, Pipes, Fountain Pens, Dry Goods, etc.

Sale At 8 p. m.

Maynard & Sons

AUCTIONEERS

We will sell at Mr. Salesroom, 726 View St.

Tonight

8 O'CLOCK

Consignment of Groceries

This is A1 stock, being contents of small grocery store. Also 4 Bicycles and assortment of plants.

Maynard & Sons

AUCTIONEERS

Instructed by Mr. Orton we will sell at the residence,

2522 ROSE STREET
WORK ESTATE
on

TUESDAY NEXT

2 P. M.

Furniture & Effects Chickens, Etc.

Full particulars later.

MAYNARD & SONS, Auctioneers.

BURKE'S ORIGINAL BRAND

1849 1912

E. & J. BURKE — CAUTION—NONE GENUINE WITHOUT OUR CAP BEARING OUR TRADE MARK. — DUBLIN — GUINNESS' FOREIGN STOUT — BREWED IN IRELAND

BREWED BY GUINNESS, BOTTLED IN DUBLIN BY E. & J. BURKE

For sale by all Leading Wine Merchants.

F. W. STEVENSON & CO.

COMMISSION BROKERS

Members Chicago Board of Trade. Victoria Stock Exchange. 103-106 Pemberton Building, cor. Fort and Broad Streets.

ORDERS EXECUTED ON ALL EXCHANGES

Stocks, Bonds, Grain, Cotton, Real Estate, Timber, Insurance.

Private Wires to Chicago, New York, Boston and Montreal.

You'll Find Misses' and Children's Summer Dresses Marked at Inviting Prices and Our Entire Stock of Children's Coats Are Greatly Reduced---Today

You Couldn't Wish for a Better Opportuuity to Buy Your Girl a Summer Coat

OUR ENTIRE STOCK IS ON SALE TODAY AT GREATLY REDUCED PRICES

SUCH a wide variety is here to choose from, we feel that words are totally inadequate to give you a description of the garments that will do them justice.

Only an inspection of the garments will really satisfy, and nothing that we can say here will be half so interesting or convincing to mothers who desire the best for their girls and have to study economy.

However, there are tweeds, serges, shepherd's check, striped worsteds and both plain and hairlined cream serges made up into very smart styles.

Neat sailor styles are well represented, especially in navy blue and red, rough serges, also some very attractive sailor styles in cream serges. Plain tailored styles with neat roll collars are here and a few are provided with hood collars.

Every garment is new, well made and neatly finished and represents such a saving that most mothers should be greatly interested in this event.

Shop early and make a good choice. All the regular sizes are here, and such values as these are not likely to last very long.

Prices start as low as $3.50

CLOTHING THAT WILL PROVE THE

Making of Your Boy, What You Want Him To Be

THIS is a showing that should interest all parents of boys. The garments are just what you have been wishing for, garments that will wear like leather, and yet smart enough to make the boy feel that you are proud of him.

All the newest patterns and styles are here, and you can choose from fancy worsteds, serges and flannel effects.

All sizes are here in both double and single-breasted styles, and as the prices range from $3 up to $12.50, you'll easily find just the suit that will please you.

Buster and Russia Styles are here in a choice assortment of patterns, and in colors greys, browns, greens, reds and scarlet. The collars and cuffs are finished with fancy braid and give the suits a smart appearance. You would like to see this showing, and the prices are tempting. All the regular sizes. Per suit $3.75 to $6.75

BOYS' WASH SUITS—$1.00 GRADES ARE SELLING AT 75¢ TODAY

A very fine assortment of colors in fancy Crashes and Prints are here in the Russian and Buster styles. They are finished with fancy collars and cuffs and are to be had in sizes from 3 to 8 years old. Every suit is a splendid investment at .....75¢

Today's Extra Specials in Men's and Boys' Boots

MEN'S BOOTS AT $1.95, $2.95 AND $3.95

Goodyear welted boots are made to wear. Nothing but the most expensive stock is used in every part, and the unseen materials are fully equal to the leather in plain sight. A pair of Goodyear welted boots will save your temper and other people's feelings. They make your feel feel so well that you almost forget you have any. Smooth inside, soft all over and exceptionally flexible soles are the main features of these shoes. There's no trouble breaking in—or out, as a matter of fact—and comfort is splendidly combined with style.

Buttoned or Lace Styles in tan, black or patent leathers, are here to choose from, and although we have more expensive shoes to offer you, we recommend this line at $3.95

Blucher Boots, made of good calfskin, in colors black and tan, are here in all sizes, and at the price are a value that is away above the average. You'll be delighted with them. Per pair $2.95

Work Boots, made for steady and hard wear, are here and represent the highest standard of value in this class of boot. Pair, any size $2.95

Box Calf Bluchers, strong and reliable values, will go on sale today at, per pair $1.95

"SPENCER" BRAND OF BOYS' BOOTS ARE JUST THE KIND YOU'RE LOOKING FOR

Of course, this is just the class of shoe that you want for your romping boy. He kicks off his shoe leather at such an alarming rate that most parents are constantly facing the problem of what style to try next time.

Here is a boot that we have every reason to believe will fill the bill to your satisfaction. They are made to our special order, of good, well seasoned stock and the inside stock is just as good as the leather that is in plain sight—and that is the best.

They are cut on the Blucher pattern, have strong box calf uppers and solid leather soles and heels. We have great confidence in this line and strongly recommend them.

Sizes 11 to 13½ are now selling at, per pair....$2.00

Sizes 1 to 6 are marked at $2.50

Over 100 Dozen Hand Bags in Leathers and Velvets

ARE TO BE SOLD TODAY AT TEMPTING PRICES

THESE are a special purchase of Hand Bags that are the very latest in style and a reliable quality. They were purchased at a specially low price and have been marked low to make a rapid clearance.

We are handicapped for storage space, and it's for our own convenience that we have decided to sell at a small profit, so here's your chance to benefit.

Black Velvet Bags are very popular, and here's a fine line. They are finished with a fine fringe and have long cords and tassels. The inside is well lined and has a large pocket. The frames are plain gilt, neat and attractive. Price only .....75¢

Good Leather Bags. Have round tops, good gilt frames, long cord and tassels, well lined and finished with a pocket. Colors light and dark brown, black and green, are here to choose from. Price only .....75¢

Black Velvet Bags with square top and round corners. They are fitted with fancy frames either silvered or gilt, have long cord and tassels finished with a fine fringe at the bottom of the bag, and are well lined. This is a value that should sell readily at $1.50. Special clearance price today $1.00

Suede Leather Hand Bags are here in colors green, tan, grey, brown, black and helio. Some have gilt and others have silvered frames, are square in shape, have long cord suspender finished with tassels, and are neatly lined. Can you imagine a better value for....$1.25

Many Other Styles to Chose from and All Exceptional Values

Have You Purchased Your Summer Suit?

IF NOT, HERE'S STYLE AND QUALITY THAT WILL PLEASE YOU

Price, no matter how low it may be, is of little interest to men who want the best of style and quality, but here you'll find these desirable qualities well combined.

We are proud of our reputation and our past records, and recognize the fact that the satisfied customer is our best possible advertisement, consequently we have chosen such brands of clothing that are well up to the standard of the work of the best custom tailors.

The fact that, between our Vancouver, Nanaimo and Victoria stores, we are able to purchase huge quantities at one time, often the entire output of a factory and pay cash for the goods enables us to get lower prices than most retailers. This makes it possible to sell our suits at a distinct price advantage without cutting the quality, and that's where you profit.

Two or Three-Piece Suits are here in all the newest and most popular shades and patterns, in tweeds, worsteds, cheviots, serges and flannels. Sizes that will fit tall and short men in a great variation are here, so you'll have little chance of being disappointed. We guarantee a perfect fit and the latest of styles, while the tailoring is a standard well above the average. Prices start as low at $8.75, but there are qualities to choose from ranging in price up to $25.00

Sweetmeats at Tempting Prices—Today

Gum Drops of a superior quality at, per lb.....20¢

Butterscotch that will delight you. Per lb.....20¢

Scotch and English Mints that are pure and wholesome. Per lb. .....25¢

Mixed Chocolates worth considerably more, but sold today at, per lb. .....30¢

Turkish Delight in neat tins. Per tin .....10¢

Girls' and Misses' Tub Dresses in Many Jaunty Styles

COOL AND DAINTY AND PRICED EXCEPTIONALLY LOW FOR TODAY

JUST the styles that girls and misses are planning to have for their summer vacation, picnics and many other similar occasions, and they are the kind that will come back for repeated trips to the washtub.

What is specially interesting is the fact that they always look fresh and crisp after each trip to the tub.

There are hundreds of styles and colorings to choose from, and a very wide assortment of materials are included, so if you choose today, you will be sure of finding a dress that will delight you.

Here are just a few styles described, but we cannot do the garments justice with a word picture:

Infants' Shortening Dresses, made of good cashmeres. The yokes are tucked on gathered, while the sleeves and necks are finished with lace. The skirts are finished with tucks or frill. Colors white, pink, sky and cardinal. Your choice at, each .....75¢

Navy Serge Dresses for Girls 2 Years Old. They are lined throughout, have kilted skirts, turndown collars and are finished with a belt in the Buster Brown style. Price each $1.25

Navy and Cardinal Serge Skirts for Girls 2 Years Old. They are lined throughout and made on a bodice. Just the thing for wearing with jerseys. Price each $1.25

Cashmere Dresses for Girls from 2 to 3 Years Old. They have turndown collars trimmed with silk braid, also silk braid trimmings down the side of dress, giving the garment a smart appearance. Finished with a neat belt. Per garment $1.25

Little Boys' Dresses, trimmed with silk embroidery on bodice. Has a turndown collar, pearl button belt, and the skirt is finished with tucks. Per garment $1.75

Cream Nun's Veiling Dress for Girls 2 Years Old. Has turndown collar, collar and yoke trimmed with silk braid stitched in very attractive designs. The waistband has a silk insertion with cream, pink or blue ribbon threaded. Per garment $1.50

Lustre Dresses, in colors cream, brown and saxe blue. They are made for children 2 years old, have kilted skirts and are finished with a panel of silk braid daintily stitched in floral designs. Some have belts and others are finished with a girdle. Per garment $2.25

A TREMENDOUS ASSORTMENT OF CHILDREN'S DRESSES TO CHOOSE FROM, STARTING AS LOW AS $1.00 A GARMENT

Children's Rompers—Strong and Attractive

Here are some of the best values that we have offered for a long time. Every garment is made of a strong print that will stand all kinds of laundering. They are mostly in navy blue with white spots, and are to be had in sizes to fit children 1 and 2 years old. Per garment....50¢

All-Over Embroidered Waists at 85c

This is one of our special inducements to today's shoppers, and when the quality of the garments is considered, it will be small wonder if there is a strong demand.

They are made of good muslin and have all-over embroidered fronts, set-in sleeves, three-quarter length, finished with dainty cuffs and high collars tucked and finished with lace.

They fasten down the back, and, of course, all sizes are here. We consider them to be an exceptionally fine value and one glance at the garments will convince you that this is a fact.

See the samples in the window and compare them with values that you have previously purchased at a similar price.

Boxed Papeteries

The Shirley Box of Stationery contains one quire of linen grained paper of superior quality, and 25 envelopes to match. There is white and a shade of blue to choose from. Per box only .....25¢

Imperial Foreign Note. This is an extra strong paper, has a very tough texture and is faintly ruled. There are 100 sheets of paper and two sizes of envelopes in each box. Our regular 50c grade is to be sold today at .....35¢

Anglice Linen Notepaper comes in a pleasing tint of blue and has a neat initial stamped on each sheet. A fine value at, per box .....25¢

Empire Initial Stationery. The initial is very artistic and is stamped in gold. Per box 50¢

Highland Linen Stationery with an old Saxon initial in gold stamped on each sheet. Per box .....75¢

English Fabric Paper and Envelopes. The paper is put up in packages containing one pound. It is a fine quality and costs only 25c a package. The envelopes to match are sold at 75 for .....25¢

Linen Paper and Envelopes packed in fancy boxes and a value that sells regularly at 25c is to be sold at .....20¢

Supplying Your Towel Needs at a Minimum Cost

This department has long since passed the stage of merely supplying your needs, we go one better by giving you the highest possible quality, and goods that add luxury to the useful and necessary. Our towels are woven by well known English and Irish mills specially to our order. They are larger than the average, closer woven and have a very fine finish, while the price is no higher than usual.

White Turkish Towels. These are the soft, spongy kind and are snow white. Regular 50c a pair. Our special .....30¢

Colored Turkish Towels, in a close, sturdy weave and very absorbent. We strongly recommend these towels. Size 24 x 44 inch. Special today, each .....25¢

Huckaback Towels. There are both plain and hemstitched towels to choose from. The hemstitched have a nice wide hem. All are a splendid value and a reliable quality. Size 24 x 36 inch. Price each .....25¢

Big, Thick Turkish Towels, suitable for bathrooms. Both white and colored are here. Some have a cream ground and a red stripe. Special for today's selling, $1, 75c..37½¢

Brown Linen Towels. These are the rough kind that are so invigorating. They are a strong weave and are excellent value at, per pair $1.00

A Special in Fancy Huckaback Towels. These come in a pleasing selection of designs in good damask, neatly hemstitched. Size 24x45 in. Special, each 75c and.....50¢

Plain Linen Huckaback Towels, with a neatly embroidered design, also hemstitched. Price, each $1.25

Linen Roller Toweling, in a variety of qualities and 18 in. wide. Price, per yard, from 25c down to .....10¢

Check Glass Toweling. This is a good close weave that will readily absorb the water without leaving any line on the glasses. Per yard, from 20c down to.....10¢

Straw and Panama Hats for Men

AT EASY PRICES TO PAY

The Spencer Men's store can always be depended upon to show a gratifying choice in straw and panama hats at a cost that is well within reach of all.

This season we are stronger than ever in these lines and our huge purchases are responsible for the wonderful values that you will find here. This is a truly broad and satisfying showing.

Panama Hats are here in all sizes, but you'll make a mistake if you judge the quality of the hats merely by the price we are asking for them. The fact is that better qualities are not to be had, even if you are willing to pay a much higher price. See the hats, and buy if the goods appeal to your best judgment. Prices range from $4.75 up to.....$10.00

Straw Hats are here in boater, crash and snap styles and all sizes are represented. Prices range from 50c each up to.....$3.50

Coats and Pelises for Little Folks

AN ASSORTMENT OF PATTERNS THAT WILL PLEASE ANY MOTHER

If you are looking for a dainty coat for baby, you cannot do better than see this lot—they are beauties.

Cream cashmere, reps and alpaca are the materials and every garment is lined throughout. The coats are finished with wide and moderately wide collars, handsomely trimmed with braids and silk embroideries. Some have belts and the sleeves are finished with turnback cuffs, some plain and others embroidered or feather-stitched with silk.

The pelisses have large capes and collars richly embroidered and finished with braid. You'll be more than pleased with this showing and the prices are as low as possible for such dainty garments.

Prices start at $[illegible] a garment and range up to $[illegible].

David Spencer, Ltd.